

Pic Diabetes Management Software

Pic Solution.
It's easy with Pic!

Before using the software, read carefully and understand the instructions provided in this manual and save the manual for further consultation.

For additional details, contact the consumers' toll-free number for Italy 800 900 080.

TABLE OF CONTENTS

CHAPTER 1: ABOUT THIS PRODUCT	3
1 - About Pic Diabetes Management	3
2 - Hardware and software requirement	3
3 - Safety	3
CHAPTER 2: BEFORE STARTING PIC DIABETES MANAGEMENT	4
1 - Before installation	4
2 - Installation	4
3 - Connection between a blood glucose meter and PC	9
4 - Uninstallation	9
CHAPTER 3: START PIC DIABETES MANAGEMENT	10
1 - Import the data from the meter	10
2 - Menu explanation	12
3 - About &Preference	13
CHAPTER 4: FEATURES	16
1 - User management	16
2 - Logbook	20
3 - Graph	23
4 - Analysis	27
5 - Report	29
6 - Export	35
CHAPTER 5: TROUBLESHOOTING	36
1 - Troubleshooting situations	36
2 - Error message on meter	36

CHAPTER 1: ABOUT THIS PRODUCT

1 - About Pic Diabetes Management

Pic Diabetes Management is PC software. The software provides users to below features

- upload the data from blood glucose meters
- stores and display the data
- convert the data in graphs

The features can help users and healthcare professionals to better control and manage diabetes.

2 - Hardware and software requirement

2.1 - Software operating system

- Microsoft® Windows Vista
- Microsoft® Windows 7
- Microsoft® Windows 8
- Microsoft® Windows 10

2.2 - Hardware requirement

- Minimum hardware requirements

CPU	RAM	HDD	Display	Other
800 MHz	512 MB	50 MB	1024 × 768	<ul style="list-style-type: none"> • USB port • Pic connection cable

- Interface
 - printers
 - monitors
 - keyboard
 - mouse

2.3 - Compatible device

- Pic GlucoTest Blood Glucose Meter
- Pic GlucoTest Diary Blood Glucose Meter

3 - Safety

3.1 - Intended use

Pic Diabetes Management is PC-based software for use in the home and professional settings to help people with diabetes and their healthcare professionals in review, analysis and evaluation of glucose test results for an effective diabetes management.

3.2 - Warnings

- The software does not recommend your therapy instruction.
- Never make significant changes to your diabetes control program or ignore physical symptom without consulting with your healthcare professional. Always consult your physician or healthcare professional before making any adjustments with the glucose data.
- It is recommended not to use the meter when connected to the PC as electrical safety and electromagnetic compatibility of the device are only warranted in battery use and without other connections.

CHAPTER 2: BEFORE STARTING PIC DIABETES MANAGEMENT SOFTWARE

1 - Before installation

Before installing the software, you must follow the instructions below for cybersecurity. The instructions help to protect against cyber security threats.

- Prior to installing and using the software, scan your computer with anti-virus and anti-spyware programs from a trusted source.
- Install, set up and enable adequate anti-virus software.
- Maintain up-to-date anti-virus software.
- Make sure that your OS has the latest security updates applied.
- Make sure your PC's firewall is on.

2 - Installation

Please read the following instructions to install the software.

2.1 - Visit website (<http://web.picsolution.com/picglucotest.html>).

- Download the software setup file.

2.2 - Double-click "PicDMS Setup.exe" file.

2.3 - Display "Installer Language". Click drop-down icon and select the preferred language from the list. Click "OK" to start the installation.

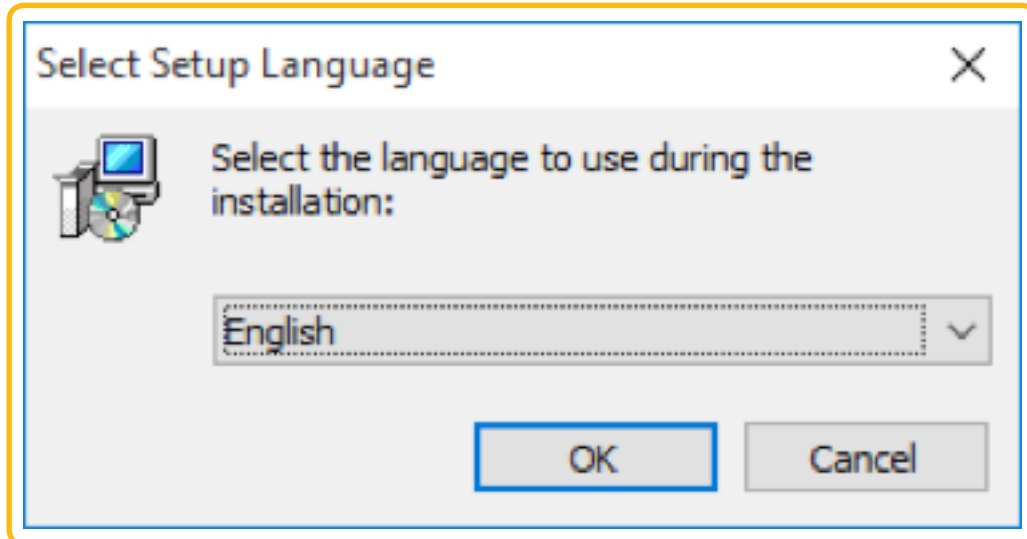

<Figure 1> Setup - Installer Language

2.4 - Display setup wizard. Click “Next” to continue.

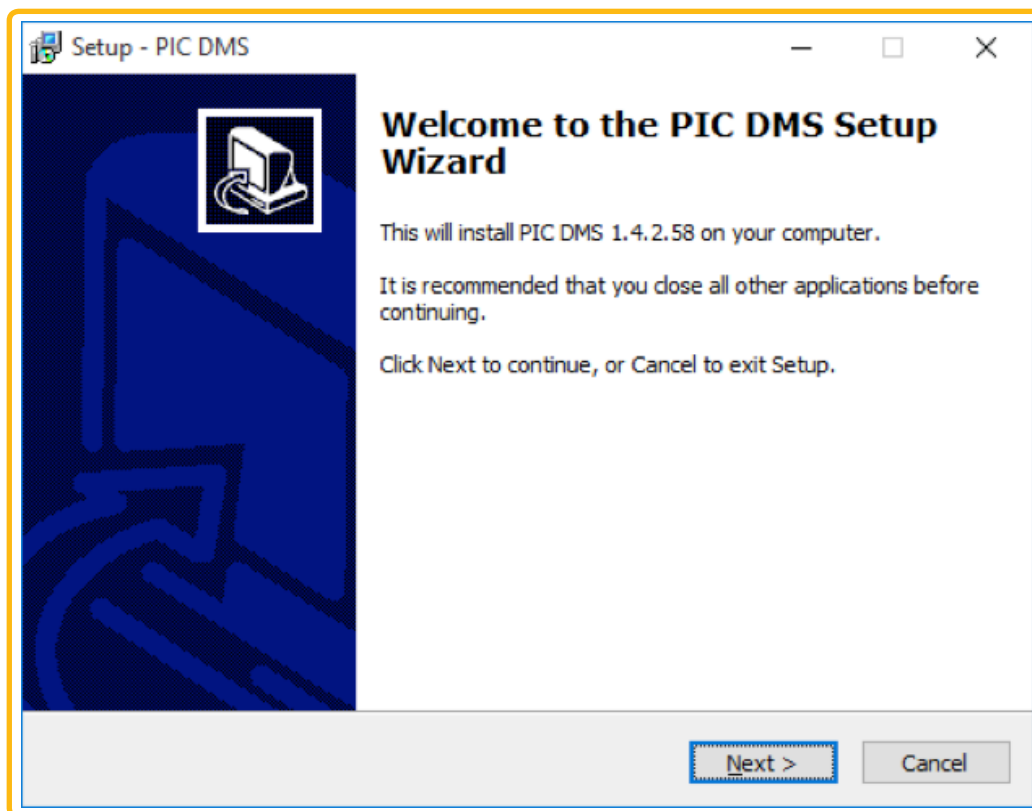

<Figure 2> Setup – Wizard

2.5 - Display “License Agreement”. Check “I accept the agreement” and then click “Next”.

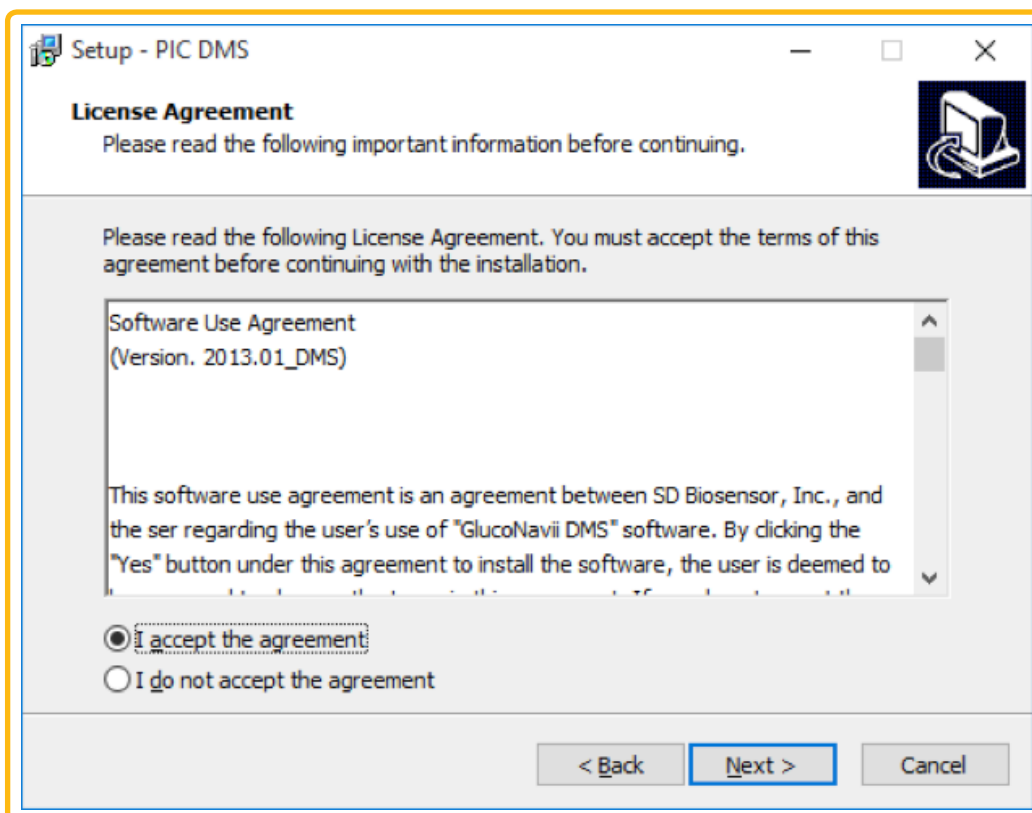

<Figure 3> Setup – License amendment

2.6 - Display “Select Components”. Click drop-down menu icon. Select full or custom installation and then click “Next”.

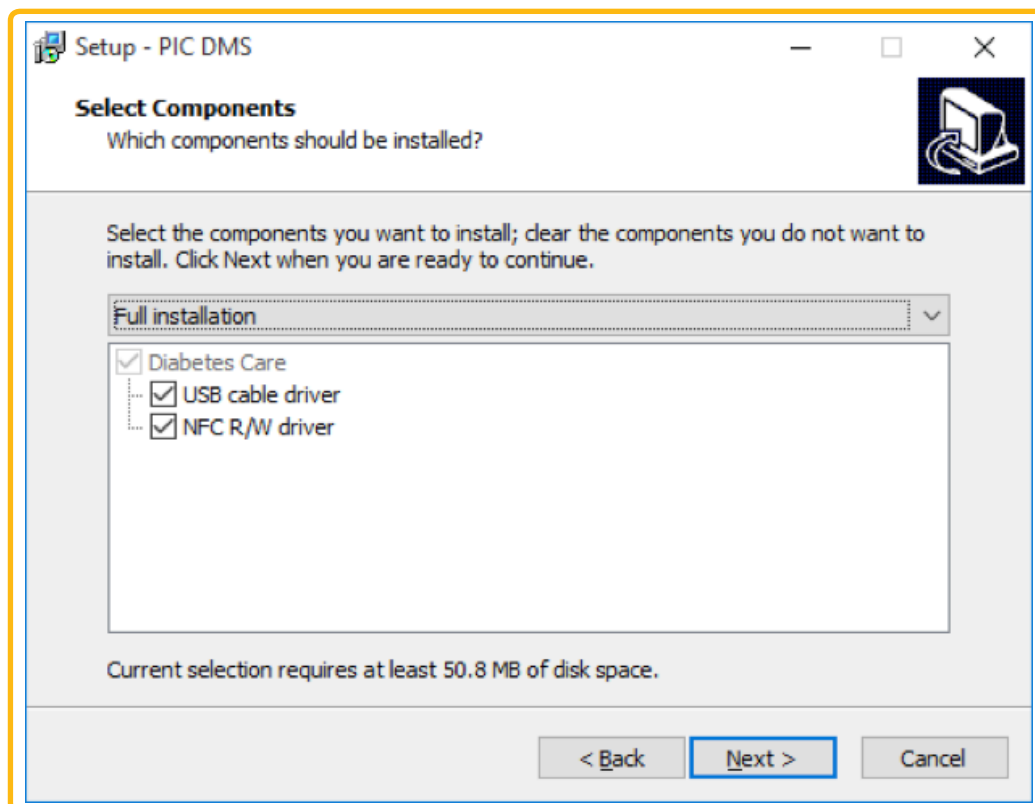

<Figure 4> Setup – Select components

2.7 - Display “Setup - Pic DMS”. Designate the folder to place the shortcut. Check if create a Start Menu folder or not.

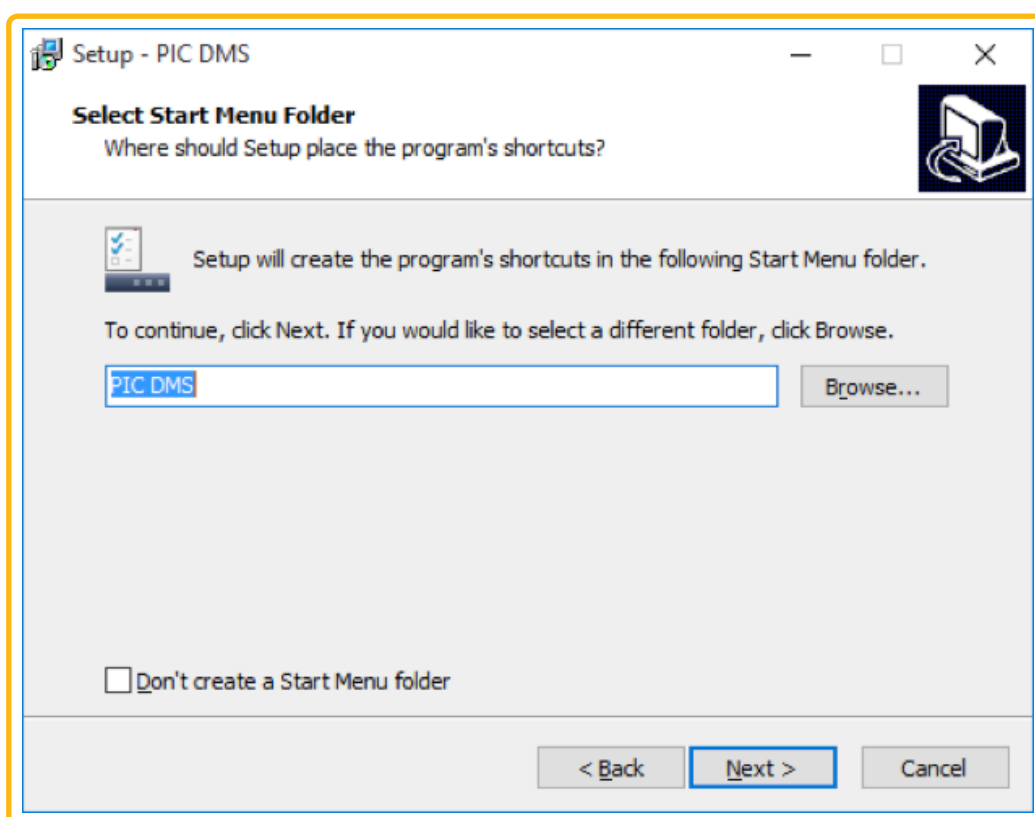

<Figure 5> Setup – Select start menu folder

Check “Create a desktop icon” if want to create a desktop icon.
And then, click “Next”.

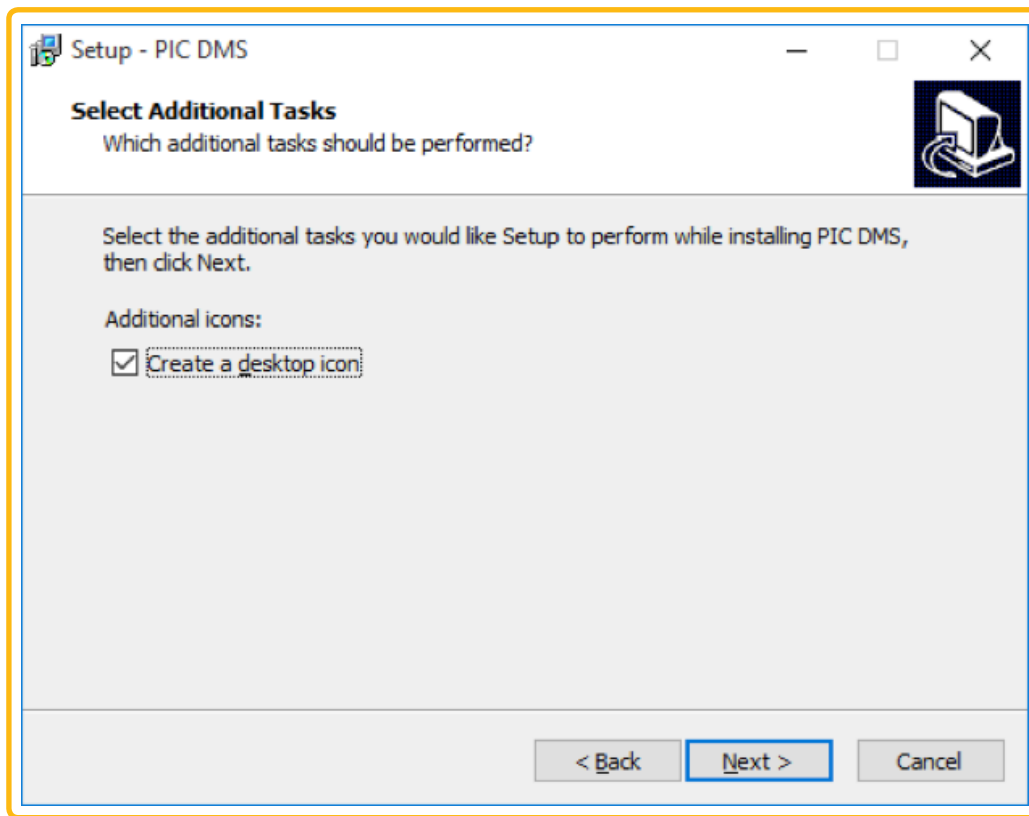

<Figure 6> Setup – Create a desktop icon

2.8 - Click “Install” to continue the installation.

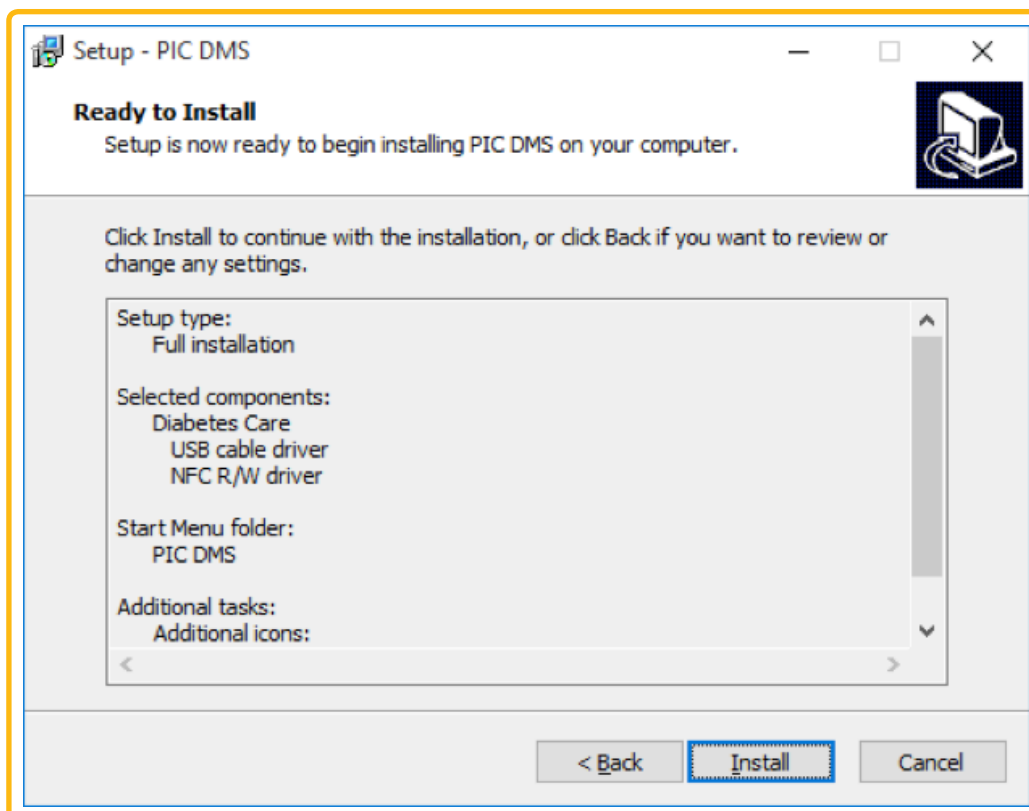

<Figure 7> Setup – Ready to install

2.9 - Automatically pop up the driver installer. Click “Next” to install the driver.

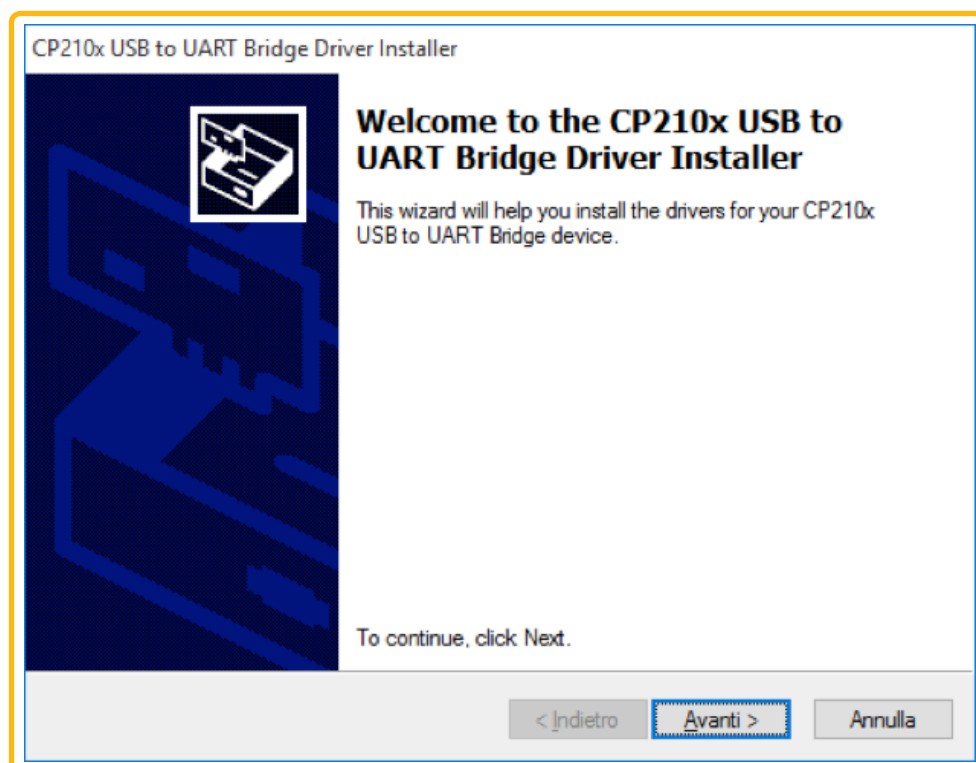

<Figure 8> Driver installer

2.10 - Click “Finish” to complete the driver installation.

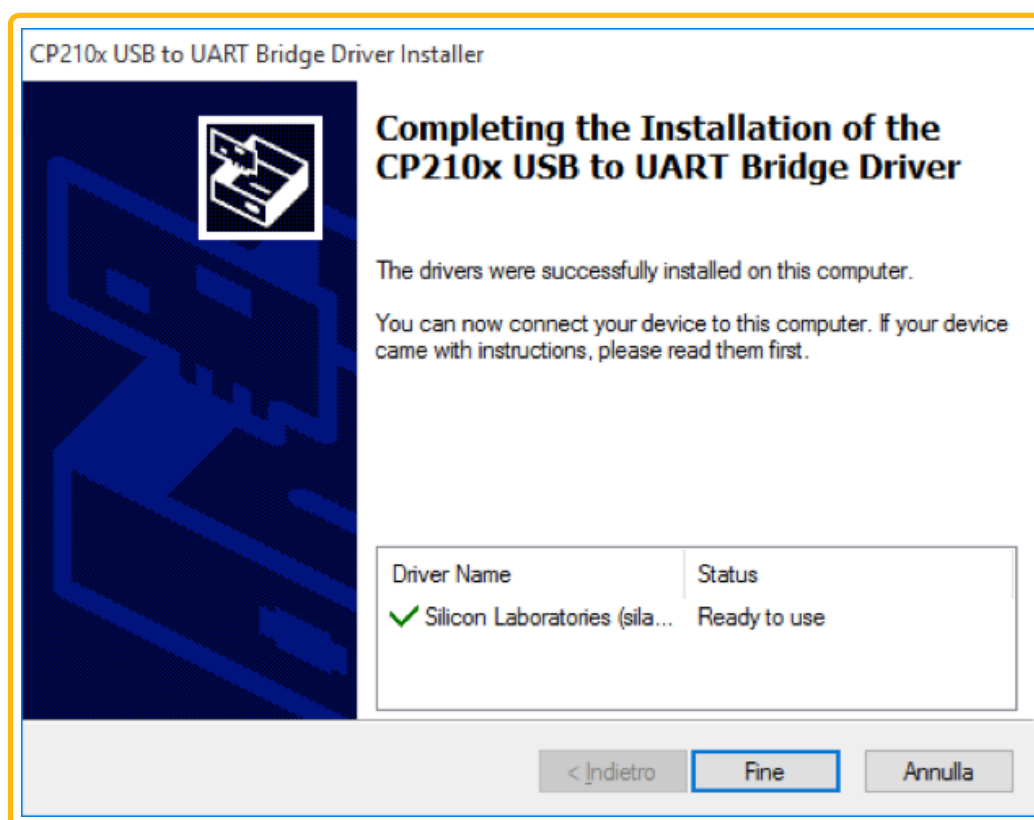

<Figure 9> Driver installer - Completion

2.11 - Complete successfully the installation. Launch the software if check “Launch Pic DMS” and then click “Finish”.

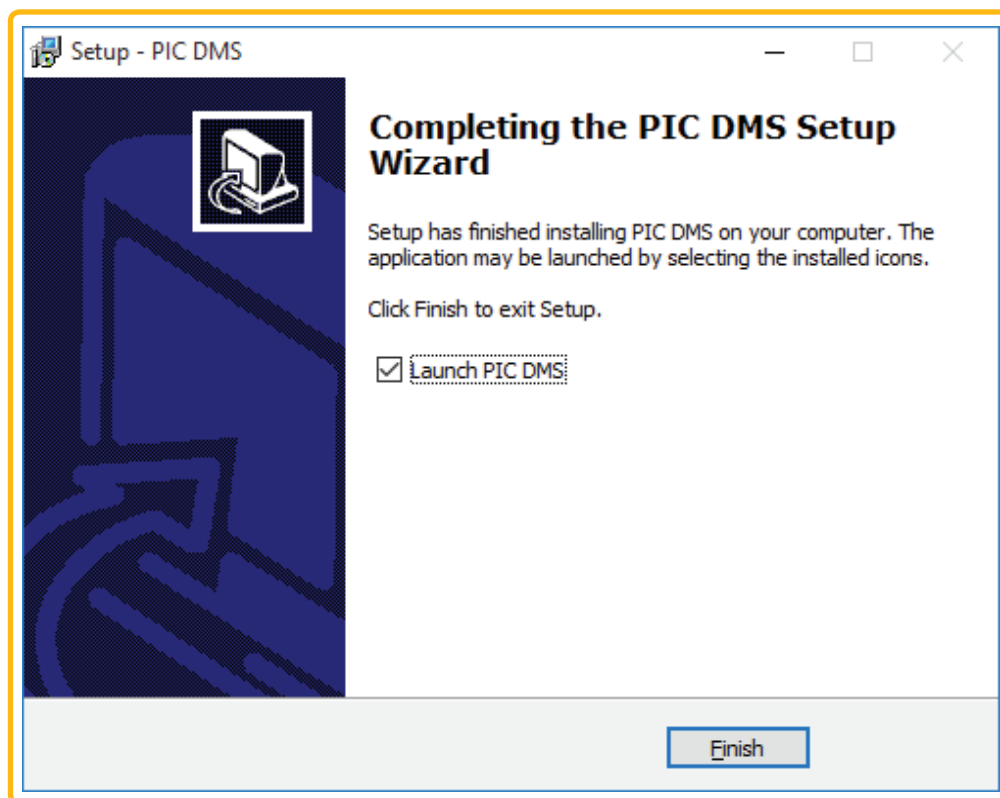

<Figure 10> Setup - Completion

3 - Connection between a blood glucose meter and PC

Connect the meter to PC with Pic connection cable according to the following steps.

3.1 - Make sure that the meter is off

3.2 - Connect the Pic connection cable and USB port on PC.

For the blood glucose meter to support USB communication, connect the meter and USB port on PC by using Pic connection cable.

NOTE

Pic connection cable is the optional accessory. To request the software connection cable please contact the consumers' toll-free number for Italy 800 900 080.

4 - Uninstallation

4.1 - Click Start menu / Control Panel / Programs / Programs and Features.

4.2 - Select Pic Diabetes Management and then click “Remove” to uninstall.

CHAPTER 3: START PIC DIABETES MANAGEMENT SOFTWARE

1 - Import the data from the meter

1.1 - Double-click desktop icon. The software is launched.

<Figure 11> Desktop icon

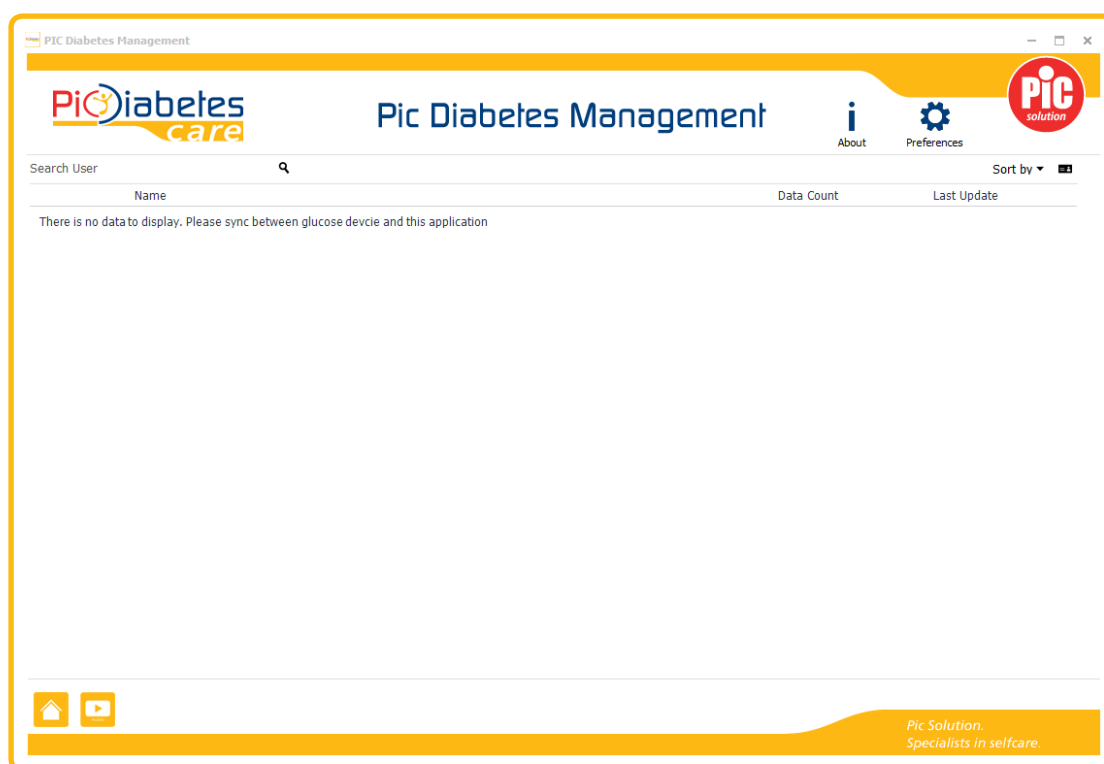

<Figure 12> GUI before data transfer

1.2 - Push the power button on the meter.

1.3 - Automatically the data from the meter are transferred.

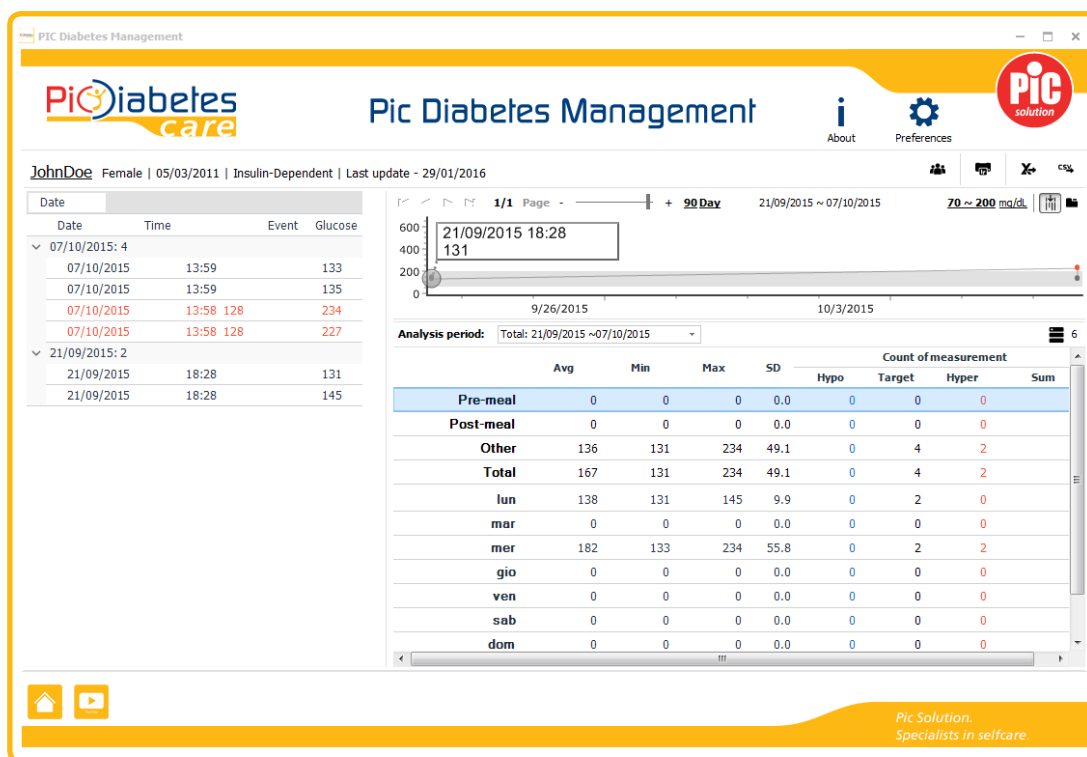

<Figure 13> GUI after data transfer

NOTE

- While the meter is connected to the PC, it is unable to perform a blood glucose test.
- If the cable port got ESD¹ while data transfer, time delay may happen. After then, the meter re-transmits the data automatically.

¹ Electrostatic discharge, a sudden flow of electricity between two electrically charged objects caused by contact, an electrical short or dielectric breakdown

2 - Menu explanation

The software provides two modes.

2.1 - User Management View Mode

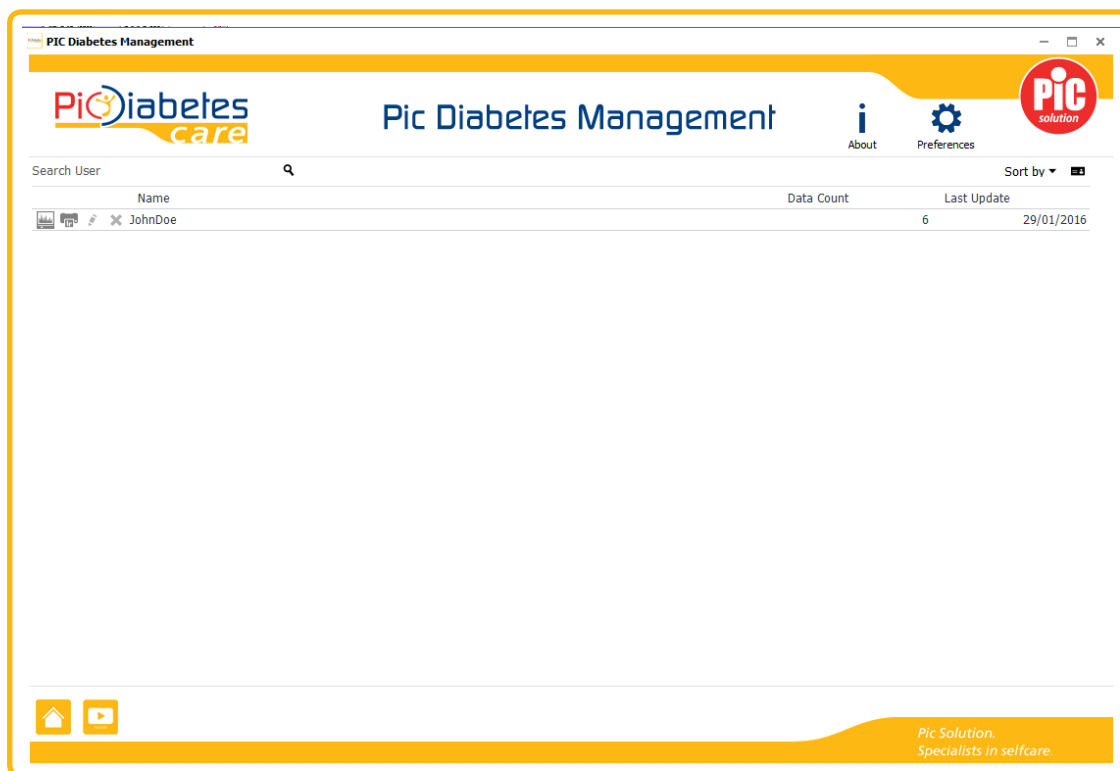

<Figure 14> User Management View Mode

2.2 - User Data View Mode

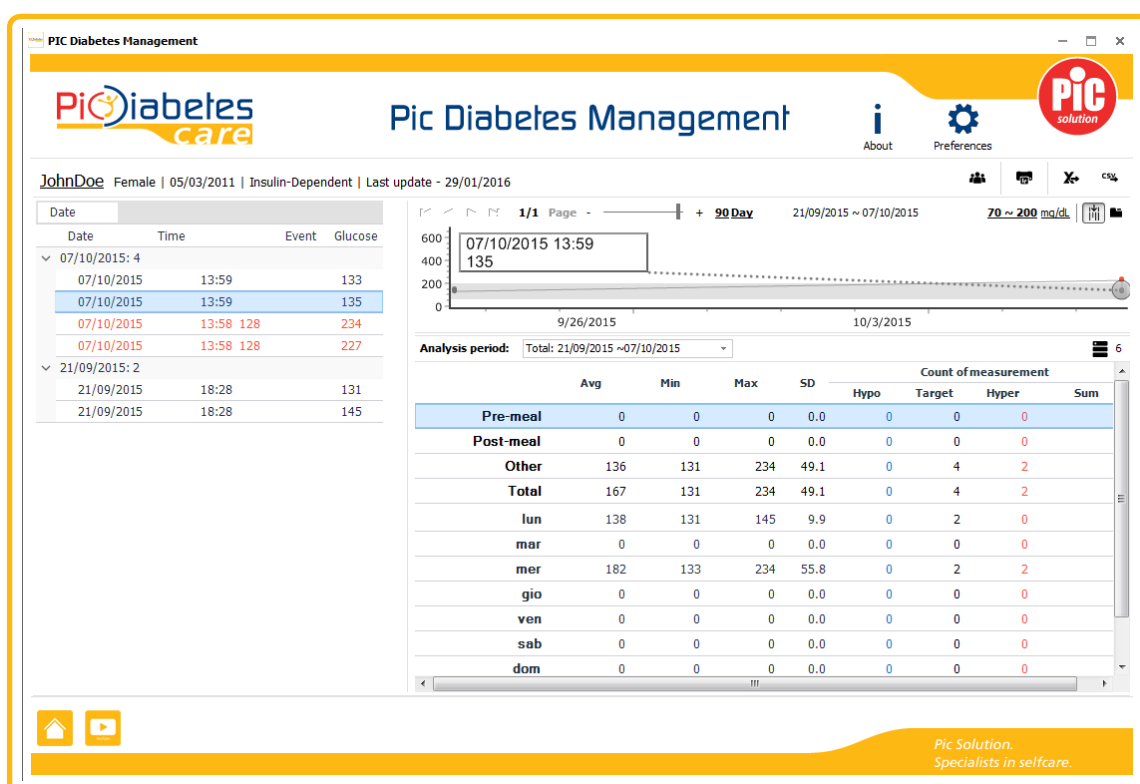

<Figure 15> User Data View Mode

3 - About & Preference

3.1 - About

About dialog provides the software version and copyrights

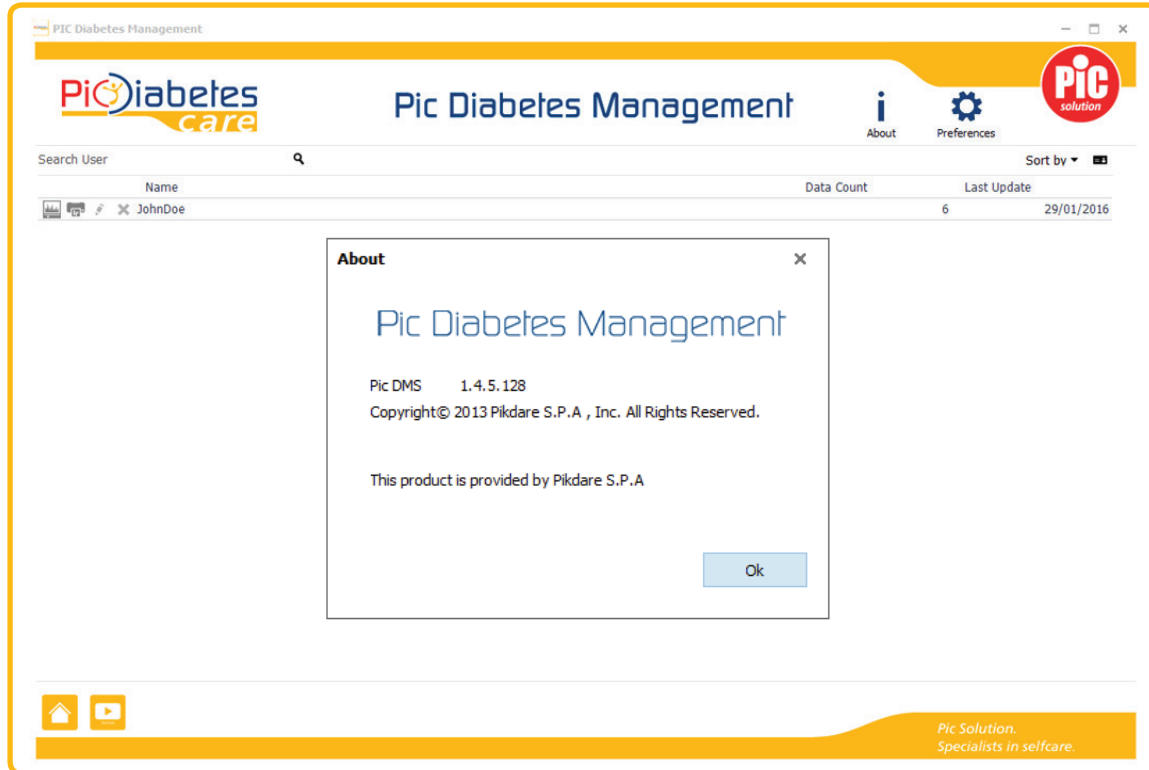

<Figure 16> About dialog

3.2 - Preference

Preference enable user to set glucose, localization, account, date format and graph settings

<Figure 17> Preference

3.2.1 - Glucose

User can set the unit of blood glucose (mg/dL or mmol/L) and target glucose range.

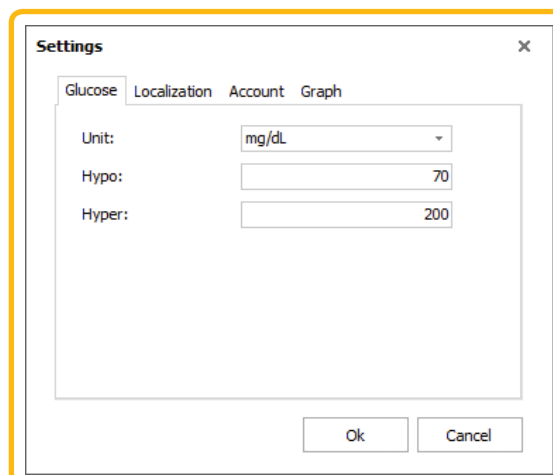

<Figure 18> Preference – Glucose

NOTE

- The unit of blood glucose, mg/dL, and target glucose range (Hypo/Hyper: 70/200) are default.
- Users can also change the unit to mmol/L if want.

3.2.2 - Localization

Users can choose the language and date format.

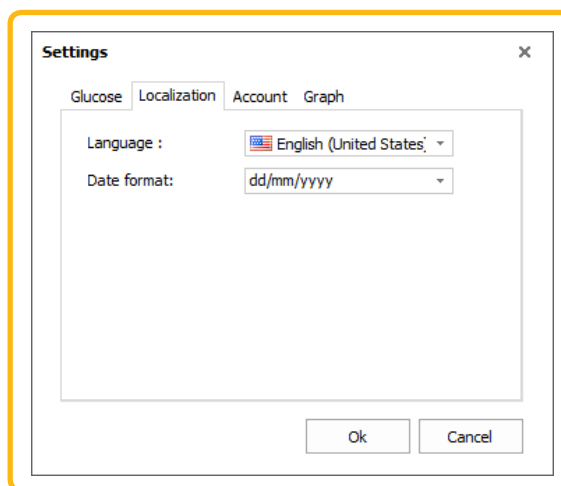

<Figure 19> Preference – Localization

3.2.3 - Account It is possible to protect data selecting “ Application lockout”

After selecting lockout option the users can proceed with password setting.

If password access has been configured, will remain possible to manage multiple devices but keeping the same access.

If password access has been configured, it will be not possible run the program without the password.

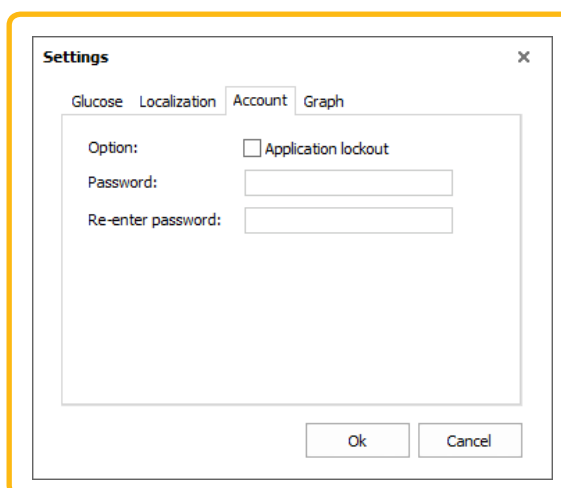

<Figure 20> Preference – Account

3.2.4 - Graph

Users can choose the layout and auto range as optional.

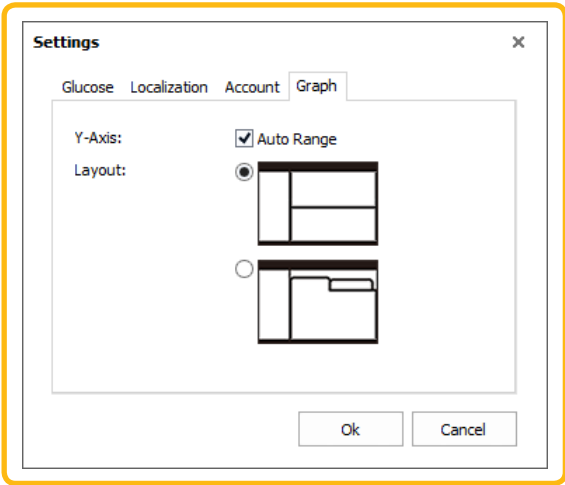

<Figure 21> Preference – Graph

CHAPTER 4: FEATURES

1 - User management

The software provides user management to users.

1.1 - Create new user

The software provides user management to users.

<Figure 22> Create new user

1.1.1 - User information dialog pops up. You can enter the user information and click “Ok”.

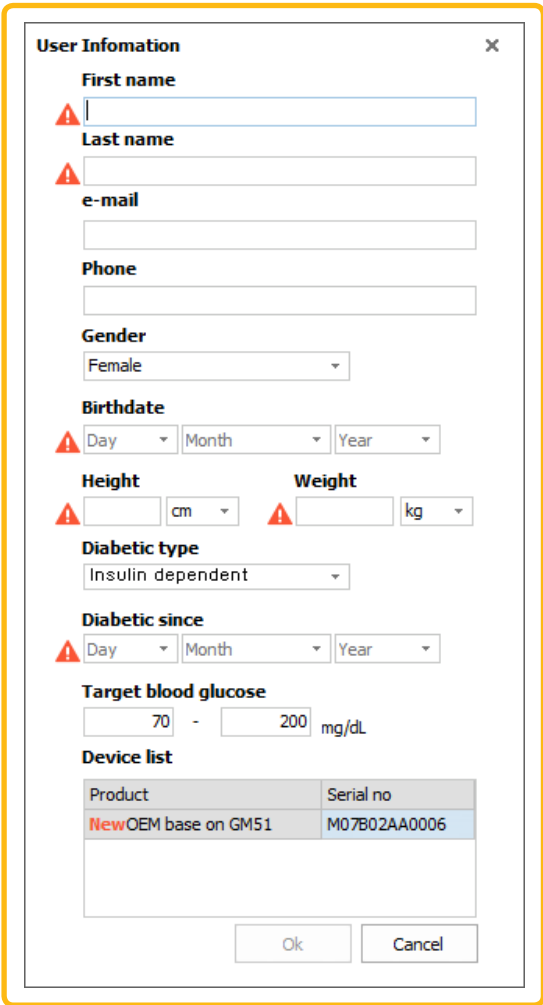

- First name**: Text input field.
- Last name**: Text input field.
- e-mail**: Text input field.
- Phone**: Text input field.
- Gender**: Dropdown menu with 'Female' selected.
- Birthdate**: Date picker with 'Day', 'Month', and 'Year' dropdowns.
- Height**: Text input field with 'cm' unit dropdown.
- Weight**: Text input field with 'kg' unit dropdown.
- Diabetic type**: Dropdown menu with 'Insulin dependent' selected.
- Diabetic since**: Date picker with 'Day', 'Month', and 'Year' dropdowns.
- Target blood glucose**: Range input with '70' and '200' values and 'mg/dL' unit.
- Device list**: Table with columns 'Product' and 'Serial no'.

Product	Serial no
New OEM base on GM51	M07B02AA0006

At the bottom of the dialog box, there are 'Ok' and 'Cancel' buttons.

<Figure 23> User Information

NOTE

- Exclamation marks are essential items. User registration is not completed if all essential are not entered.

After the user registration, transferred data will appear.

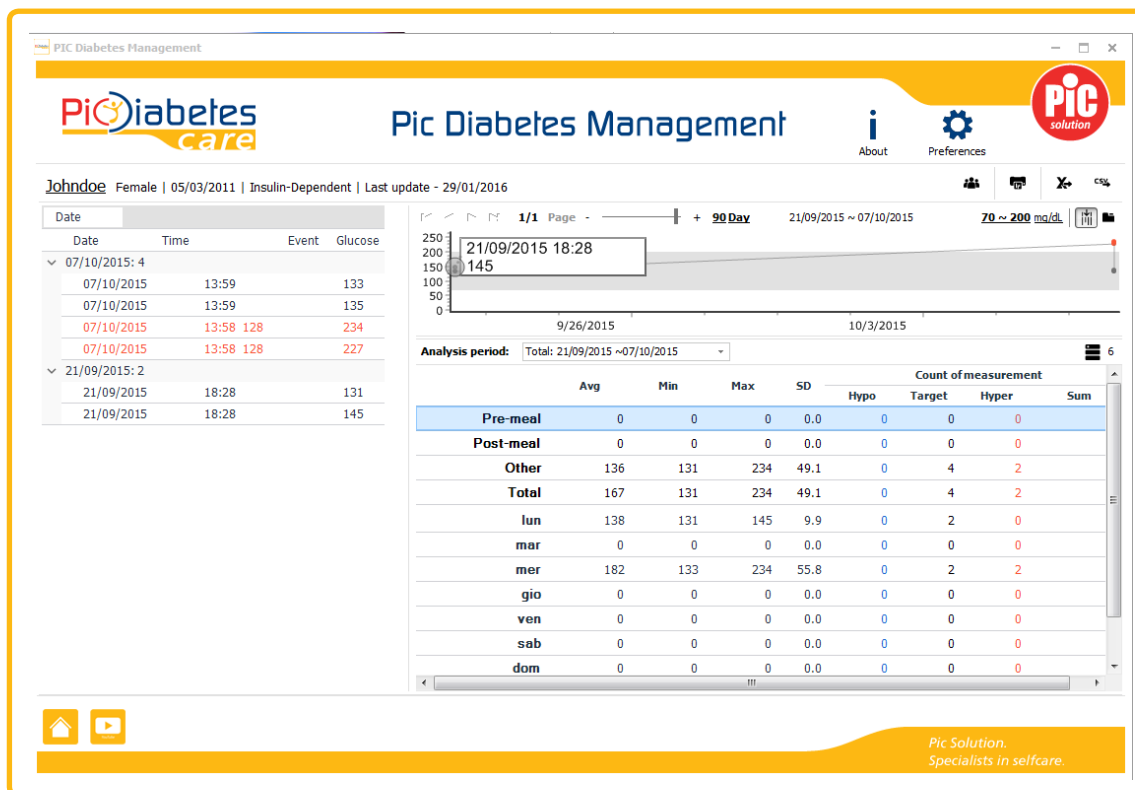

<Figure 24> Data view mode

1.2 - Add to existing user

Use the existing user profile after data transfer.

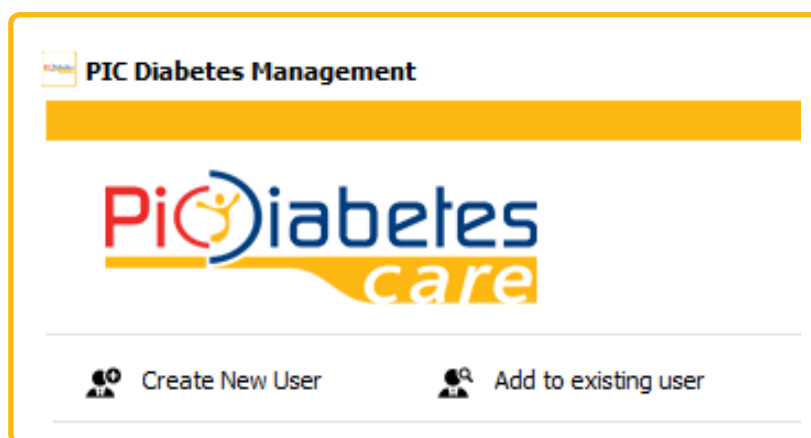

<Figure 25> Add to existing user

1.2.1 - Search the existing user's name. Select the user and click "Ok".

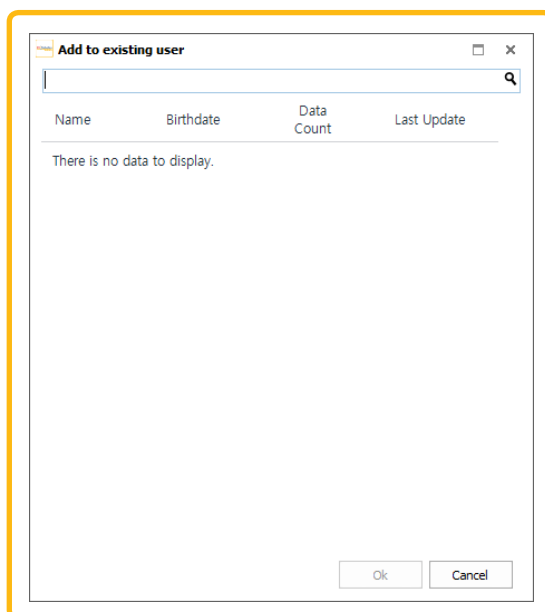

<Figure 26> Add to existing user dialog

After then, transferred data is added to existing user's data.

1.3 - User management

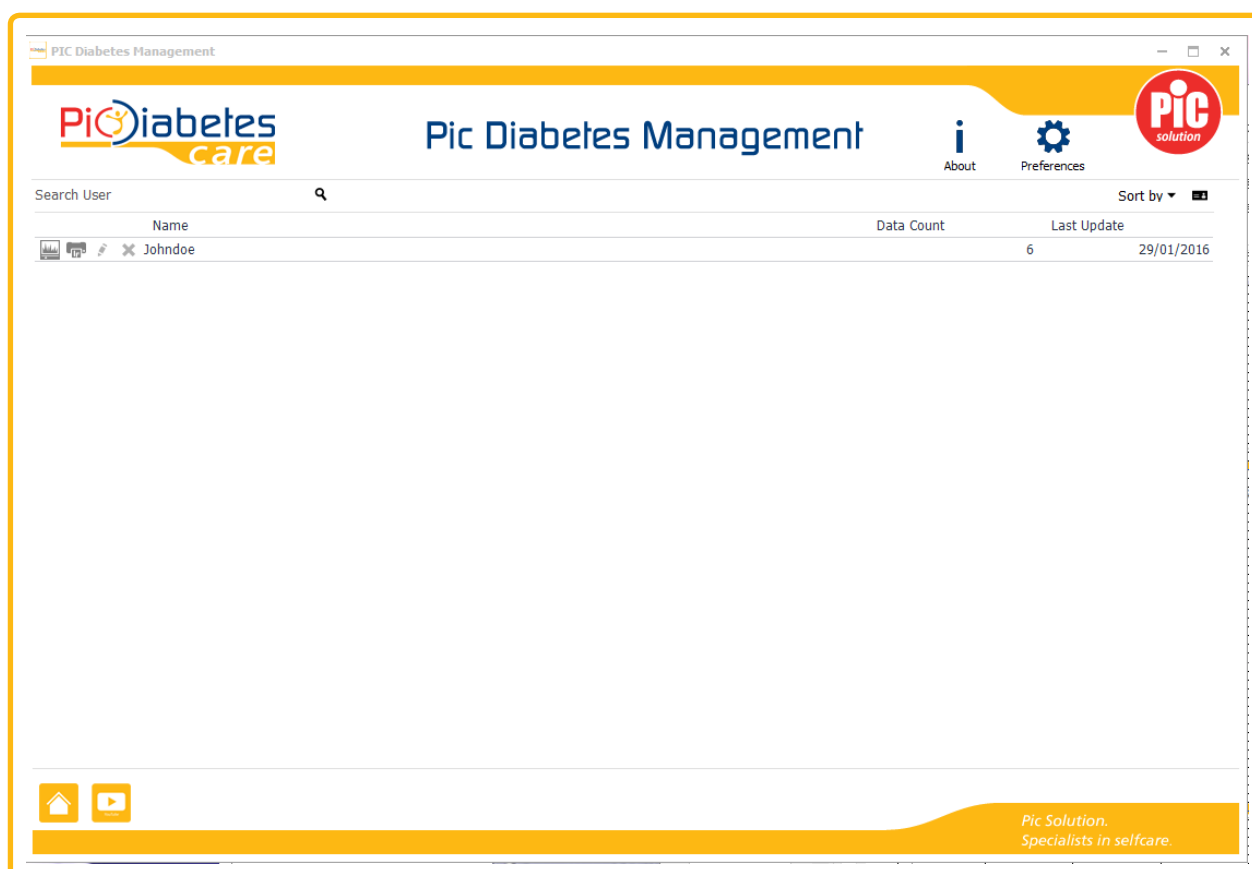

Several function icons are displayed next to the each user name.

<Figure 27> User management screen

So, you can view the selected user's data, export the data, edit the user information or delete the user profiles.

<Table 1> User management icon

ICON	NAME	DESCRIPTION
	Data	<ul style="list-style-type: none"> • View the selected user's data • The user data view mode will appear
	Export	<ul style="list-style-type: none"> • Export the selected user's data.
	Edit	<ul style="list-style-type: none"> • Edit the selected user information.
	Delete	<ul style="list-style-type: none"> • Delete the selected user profile.

You can also check the user information or sort the users.

1.3.1 - Check user information

Click  user information icon. The user information will be displayed in the right side.

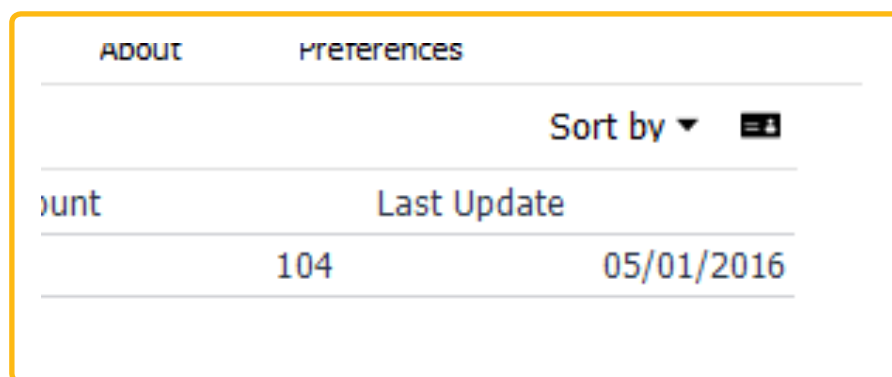

<Figure 28> User information icon

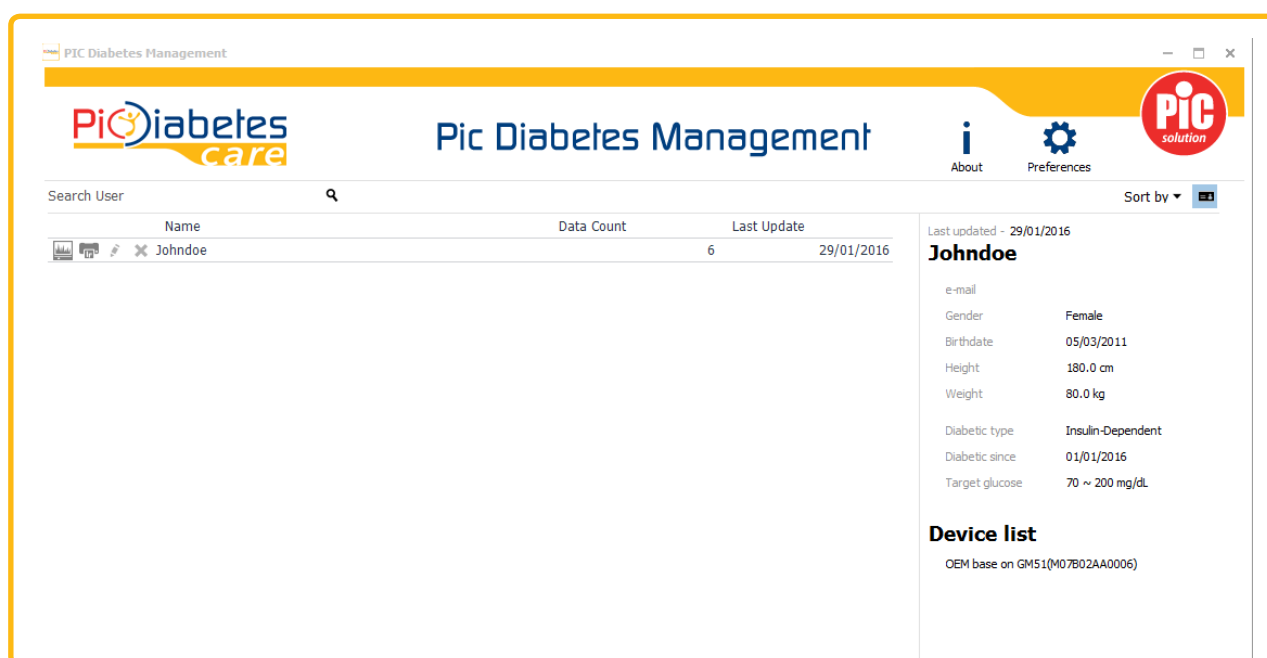

<Figure 29> User information

1.3.2 - Sort user column

Click "Sort by". You can sort user column by last update, user name or data count.

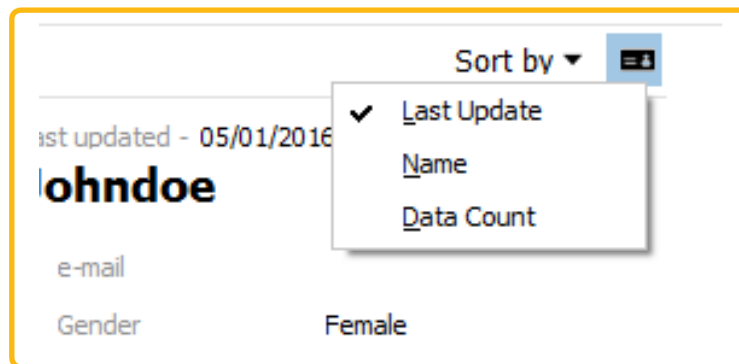

<Figure 30> User information – Sort by

2 - Logbook

The data are displayed, are grouped and sorted according to the latest date.

Date			Column Group Panel
Date	Time	Even	Column Header
10/14/2013: 1			
10/14/2013	1:20 PM	148	
9/25/2013: 3			Group Header
9/25/2013	7:15 PM	Lo	
9/25/2013	7:14 PM	41	
9/25/2013	7:13 PM	55	
7/25/2013: 15			
7/25/2013	5:56 PM	108	
7/25/2013	5:56 PM	103	
7/25/2013	5:53 PM	101	
7/25/2013	5:52 PM	99	
7/25/2013	5:51 PM	97	
7/25/2013	5:49 PM	95	
7/25/2013	5:48 PM	100	
7/25/2013	5:38 PM	285	
7/25/2013	5:37 PM	308	
7/25/2013	5:35 PM	293	
7/25/2013	5:33 PM	294	
7/25/2013	5:32 PM	283	

<Figure 31> Logbook

2.1 - Group criteria

It is possible to group the visualization of measurement.

By default data are grouped by date, however it is possible to change the grouping criteria by dragging the “event” or “glucose” on the gray bar.

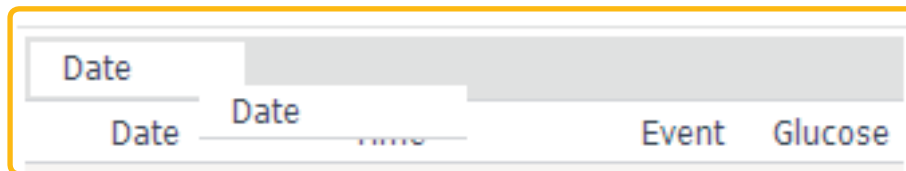

<Figure 32> Group column

For example, the data is grouped by time if time is selected to column group panel.

	Date	Time	Event	Glucose
▼ 7:03 PM: 1	2011/09/09	7:03 PM		492
▼ 7:02 PM: 1	2011/09/09	7:02 PM		472
▼ 7:01 PM: 1	2011/09/09	7:01 PM		484
▼ 7:00 PM: 1	2011/09/09	7:00 PM		506
▼ 6:59 PM: 1	2011/09/09	6:59 PM		495
▼ 6:58 PM: 1	2011/09/09	6:58 PM		479
▼ 6:57 PM: 1	2011/09/09	6:57 PM		490
▼ 6:56 PM: 2	2011/09/09	6:56 PM		499
	2011/09/09	6:56 PM		486
▼ 6:55 PM: 1	2011/09/09	6:55 PM		484
▼ 6:54 PM: 3				

<Figure 33> Logbook display after grouping column

2.2 - Remove column group

Drag and drop the column to remove from "column group panel" to "column header".

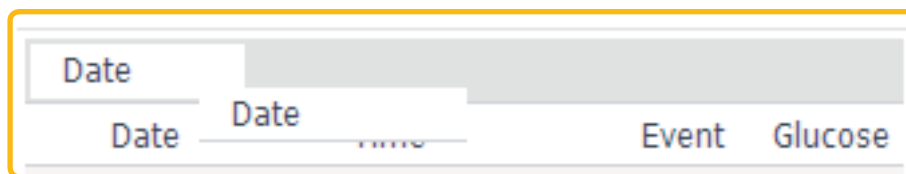

<Figure 34> Remove column group

2.3 - Sort column

Click  icon after placing the mouse pointer to the column header. You can sort the data by descending or ascending order sequence. Only date and time is available.

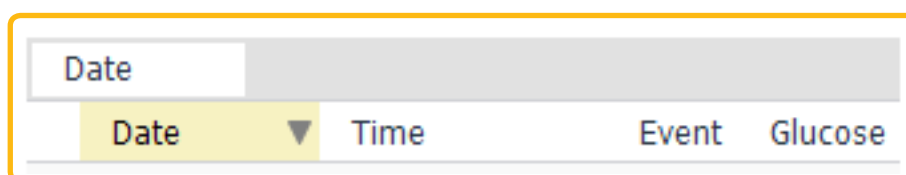

<Figure 35> Sort column

2.4 - Filter column

Click  icon after placing the mouse pointer to the column header. Provide the filter options; glucose or event.

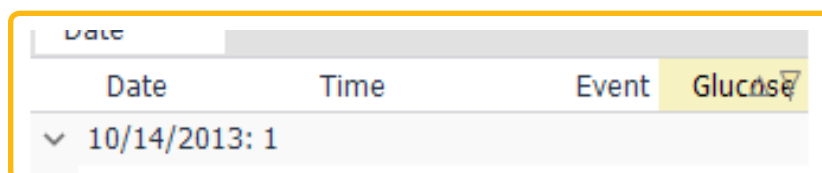

<Figure 36> Filter column

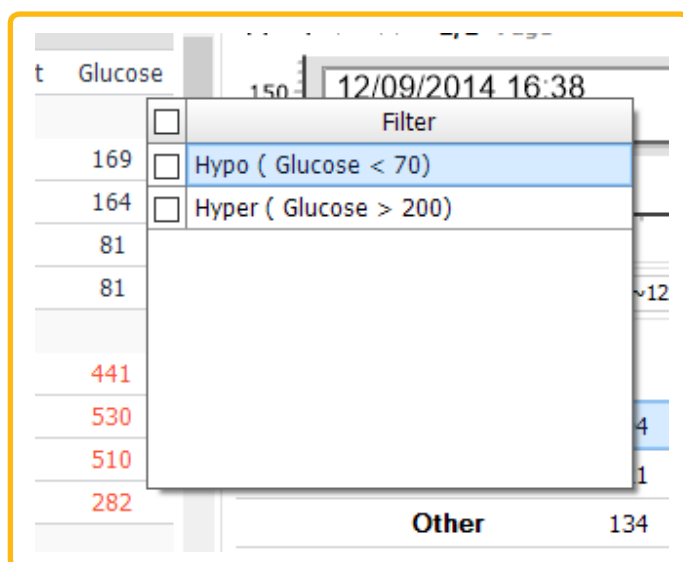

<Figure 37> Glucose filter option

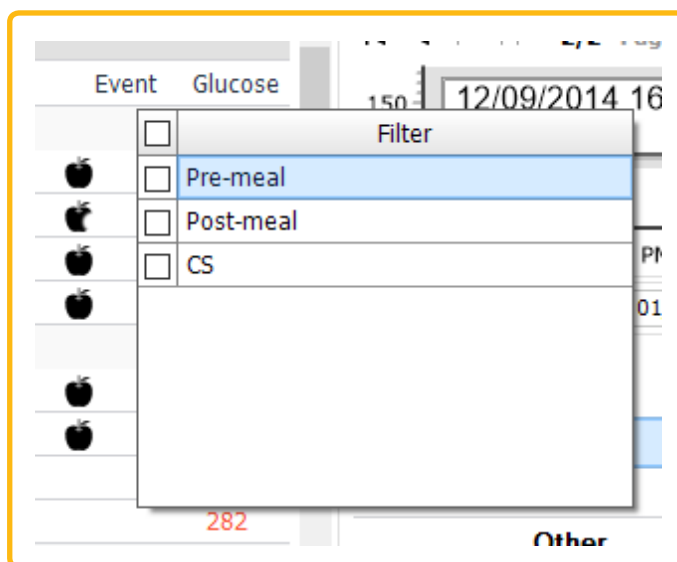

<Figure 38> Event filter option

NOTE

- If you select CS (Control Solution) as event filter option, filter out all the control solution test results.

3 - Graph

The graph shows the data for a selected period. Also, it displays glucose target range to help you easily track the data.

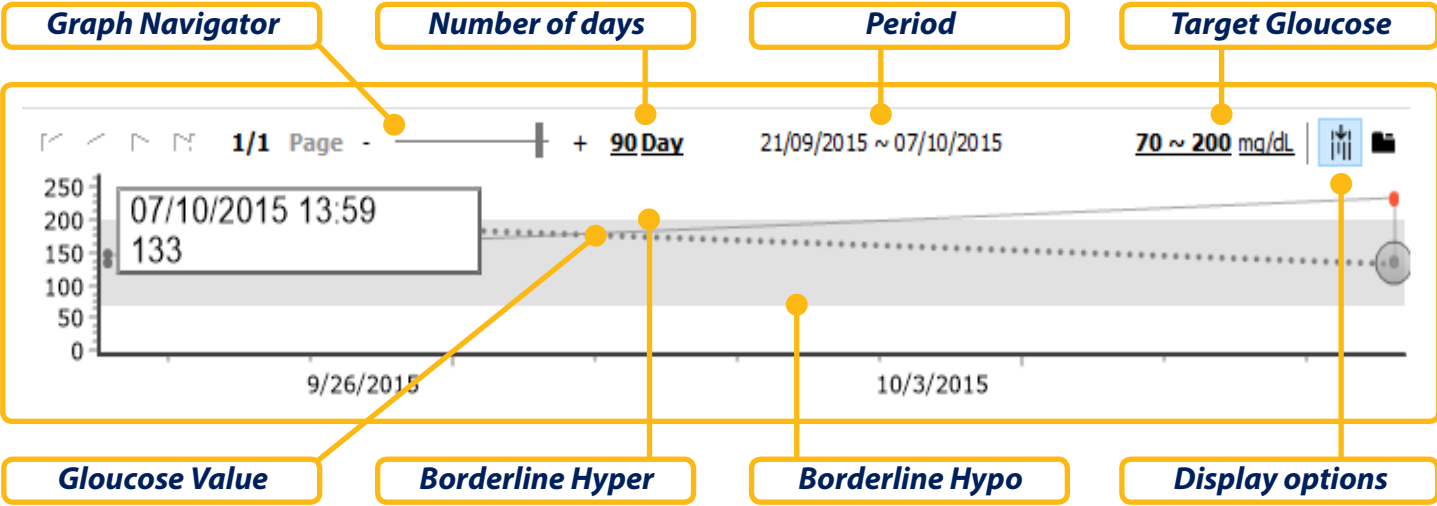

<Figure 39> Graph

3.1 - Change the target glucose range

You can change the target glucose range.

3.1.1 - Preference

For unregistered users, click "Preferences". And then, set the target glucose range.

- Unit:** A dropdown menu set to 'mg/dL'.
- Hypo:** A text input field containing the value '70'.
- Hyper:** A text input field containing the value '200'.

At the bottom of the dialog are 'Ok' and 'Cancel' buttons.

<Figure 40> Change the target glucose range for unregistered users

3.1.2 - User information

For registered users, click the borderline. And then, set the target glucose range in the user information dialog.

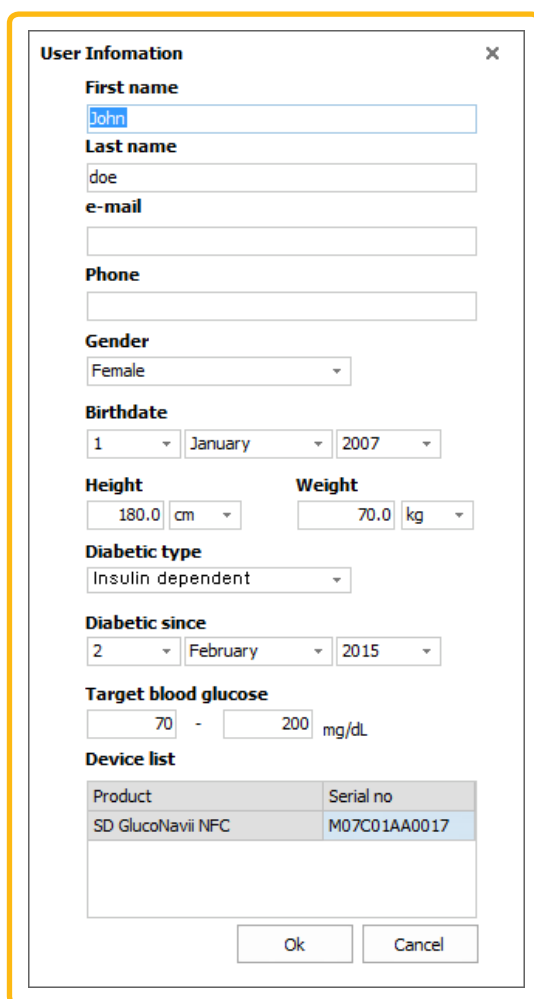

User Information [X]

First name
John

Last name
doe

e-mail

Phone

Gender
Female

Birthdate
1 January 2007

Height 180.0 cm **Weight** 70.0 kg

Diabetic type
Insulin dependent

Diabetic since
2 February 2015

Target blood glucose
70 - 200 mg/dL

Device list

Product	Serial no
SD GlucoNavii NFC	M07C01AA0017

Ok Cancel

<Figure 41> Change the target glucose range for registered users

3.2 - Change graph period

Drag the graph navigator bar or click the number of days.

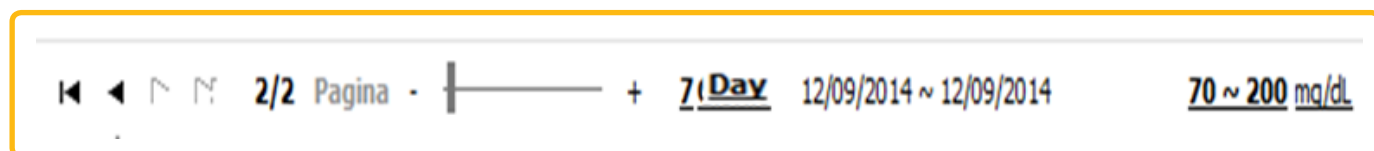

Navigation icons: Previous, First, Last, Next, Home

2/2 Pagina

7 Day

12/09/2014 ~ 12/09/2014

70 ~ 200 mg/dL

<Figure 42> Graph navigator

Graph period dialog will pop up. You can select the period (7, 14, 30, 90 or customized days).

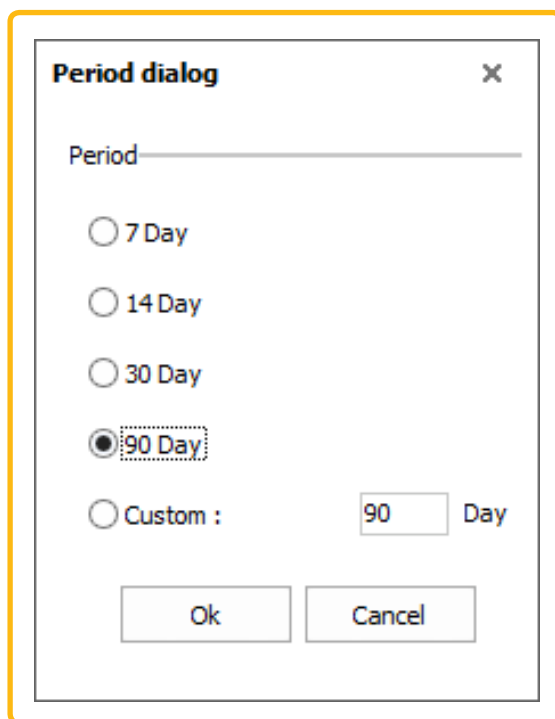

Period dialog [X]

Period _____

☐ 7 Day

☐ 14 Day

☐ 30 Day

☒ 90 Day

☐ Custom : Day

Ok Cancel

<Figure 43> Graph period dialog

3.3 - Change graph view mode

The user can change the following view modes.

- Single view: display Graph and Analysis areas on the single form.
- Tab view: divide Graph and Analysis areas by each tab.

Each view mode is toggled by clicking the  icon.

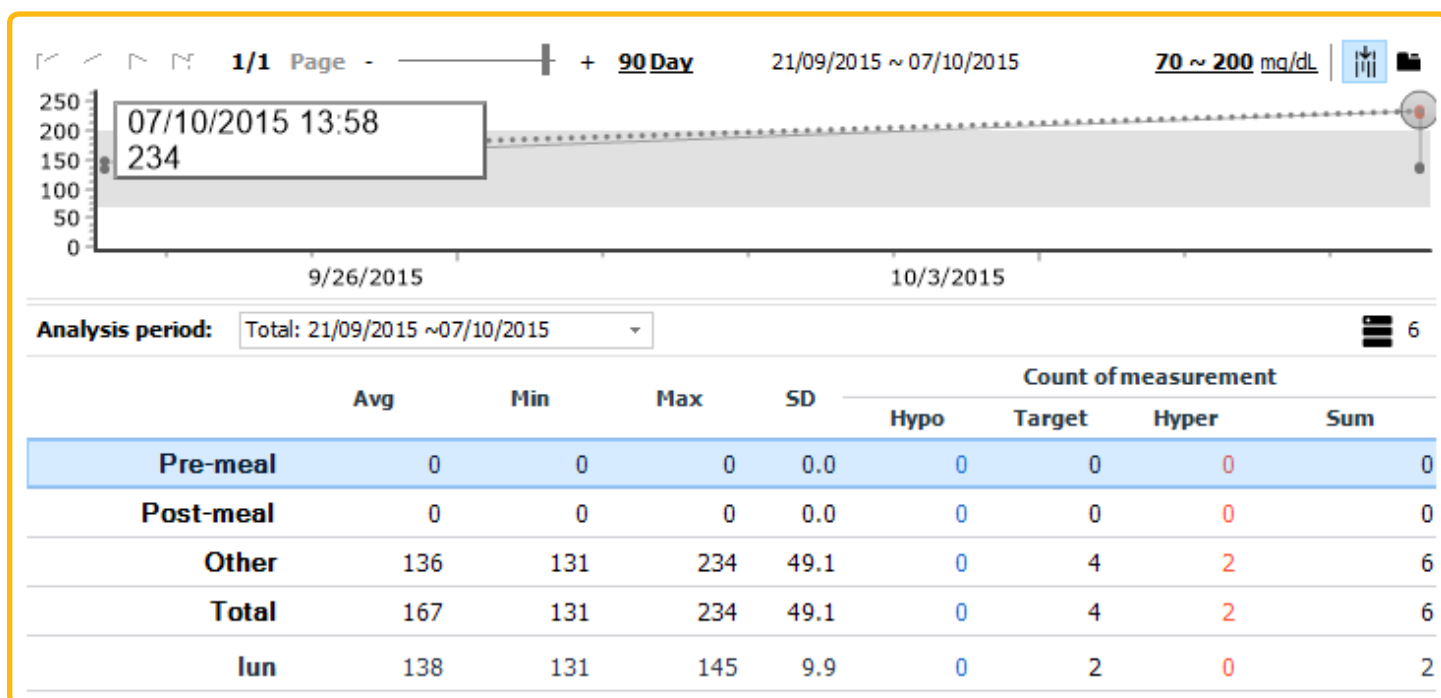

<Figure 42> Graph navigator

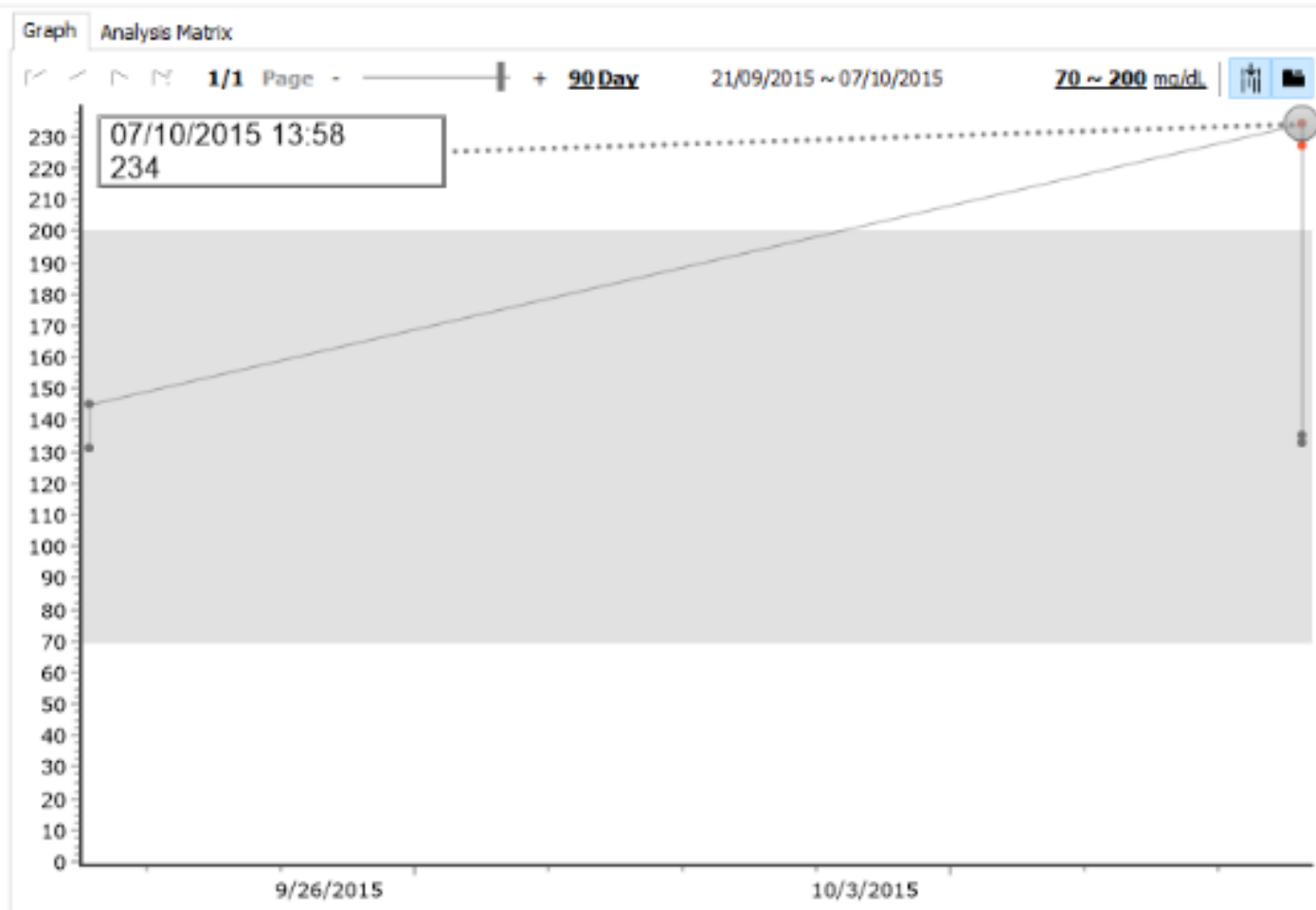

Graph Analysis Matrix

Analysis period: Total: 21/09/2015 ~ 07/10/2015

6

	Avg	Min	Max	SD	Count of measurement			Sum
					Hypo	Target	Hyper	
Pre-meal	0	0	0	0.0	0	0	0	
Post-meal	0	0	0	0.0	0	0	0	
Other	136	131	234	49.1	0	4	2	
Total	167	131	234	49.1	0	4	2	
lun	138	131	145	9.9	0	2	0	
mar	0	0	0	0.0	0	0	0	
mer	182	133	234	55.8	0	2	2	
gio	0	0	0	0.0	0	0	0	
ven	0	0	0	0.0	0	0	0	
sab	0	0	0	0.0	0	0	0	
dom	0	0	0	0.0	0	0	0	

<Figure 45> Tab view

3.4 - Assign Y-axis auto range

Click  icon and enable Y-axis auto range function. If you move the mouse pointer in the graph area, the glucose range in Y-axis will be changed automatically.

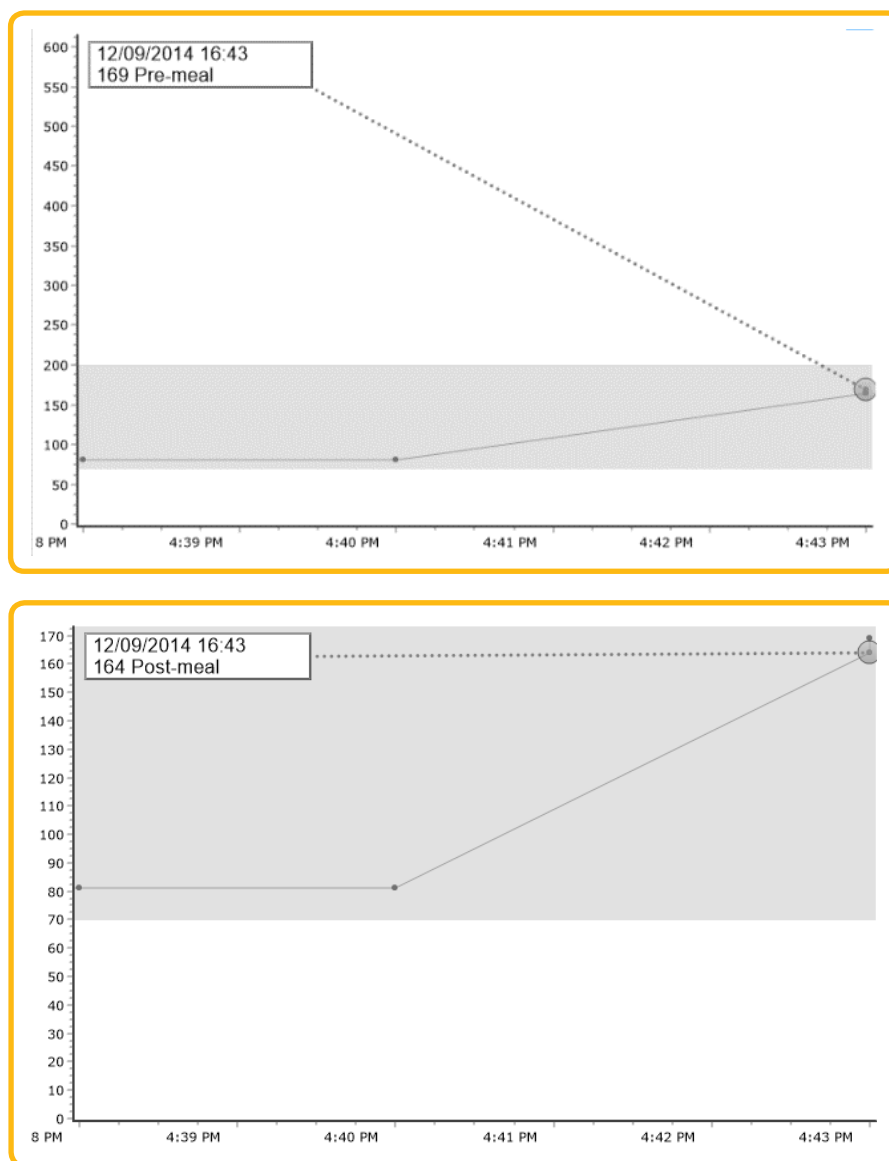

<Figure 46> Y-axis auto range before and after

4 - Analysis

The software analyzes the blood glucose data for the selected period.

Provide the statistics blood glucose data according to the day of week and Pre-meal/Post-meal/Other².

- Average
- Minimum
- Maximum
- Standard deviation
- Count of measurement

²Other means the blood glucose data not defined as pre-meal or post-meal as event.

Analysis period: Total: 01/11/2013 ~12/09/2014		104						
	Avg	Min	Max	SD	Count of measurement			Sum
					Hypo	Target	Hyper	
Pre-meal	294	18	641	190.3	5	10	26	4
Post-meal	321	28	628	175.3	1	9	27	3
Other	134	63	644	175.6	1	4	21	2
Total	329	18	644	184.0	7	23	74	10
lun	321	18	627	221.9	3	2	11	1
mar	261	28	572	141.4	2	3	11	1
mer	349	24	633	198.4	1	5	10	1
gio	440	282	530	112.5	0	0	4	
ven	248	54	644	172.1	1	9	10	2
sab	419	99	610	153.6	0	1	15	1
dom	366	82	641	181.1	0	3	13	1

<Figure 47> Analysis

NOTE

- Do not include Control Solution test results in analysis data.
- For example, total number of data transferred from a meter is 100.95 data are blood glucose test results and 5 data are control solution test results.
- So, the software analyzes only 95 blood glucose test results as analysis data.

4.1 - Change analysis period

Click drop-down menu icon. Period window will pop up.

Analysis period:		Total: 01/11/2013 ~12/09/2014				104	
		Total: 01/11/2013 ~12/09/2014					
		Graph: 12/09/2014 ~12/09/2014					
		Max	SD	Count of measurement			
				Hypo	Target	Hyper	Sum

<Figure 48> Change analysis period

You can select the period (7, 14, 30, 90 or customized days).

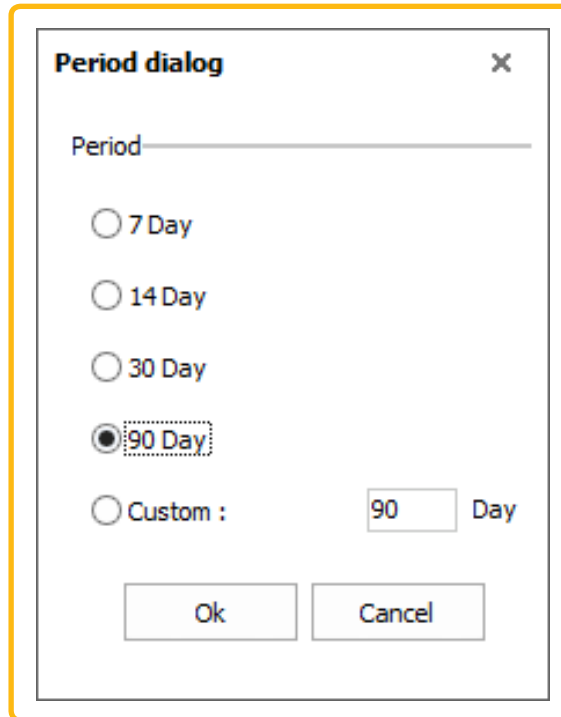

<Figure 49> Analysis period dialog

5 - Report

5.1 - Print

Click "Print" icon. Print dialog will pop up and display the report preview.

<Figure 50> Print icon

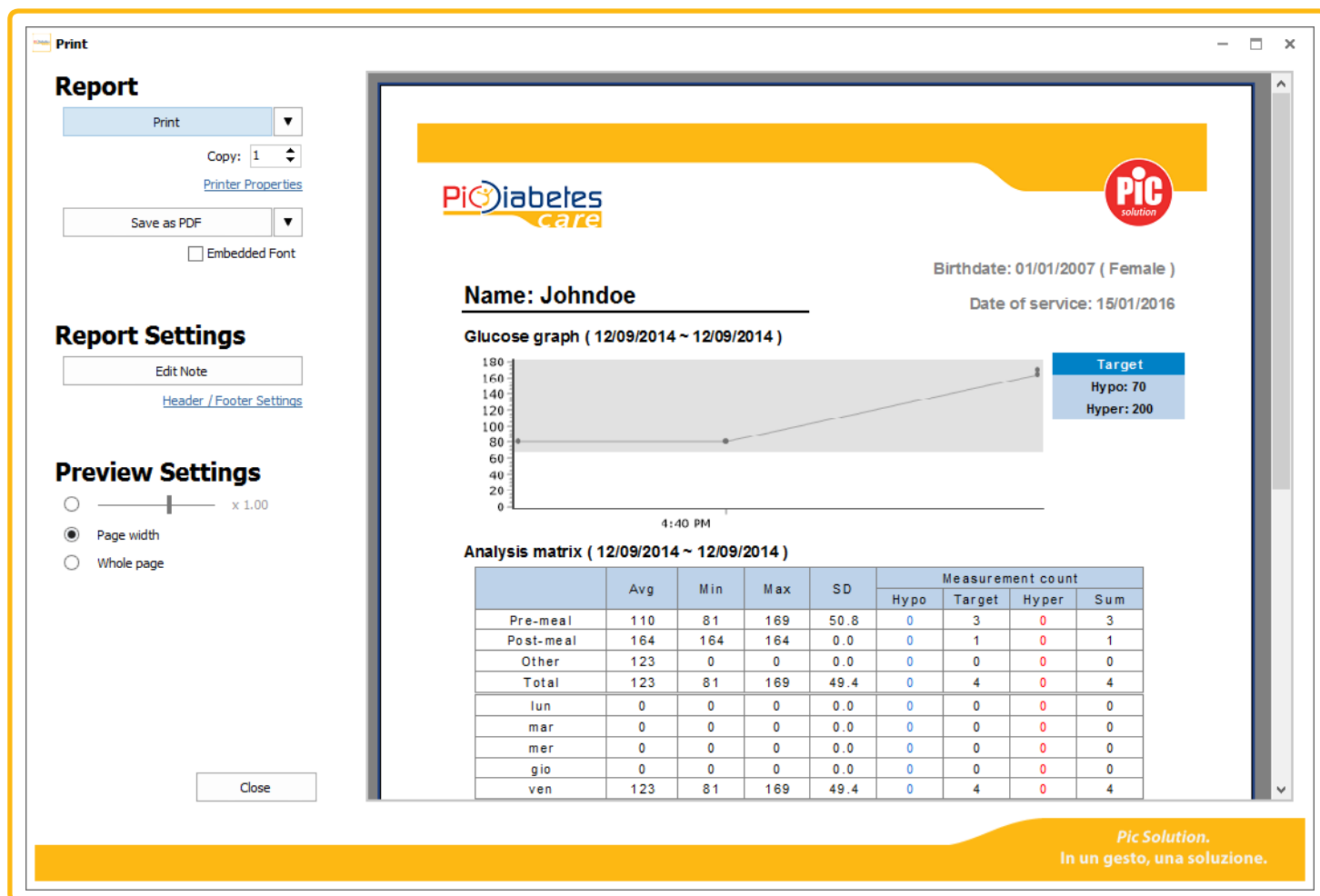

<Figure 51> Print dialog

5.1.1 - Execute printing

Click "Print" to print out the report with the printer connected to a PC.

5.1.2 - Change the printer

Click drop-down menu icon next to "Print". Click the printer to change.

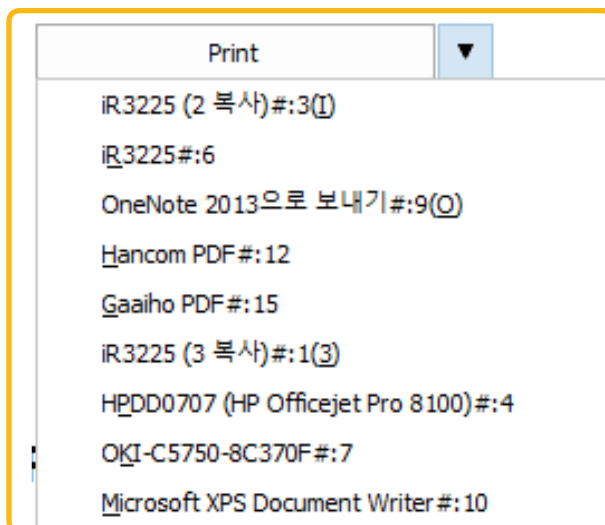

<Figure 52> Select the printer

5.1.3 - Change printer properties

Click "Printer properties" to change the properties of the printer.

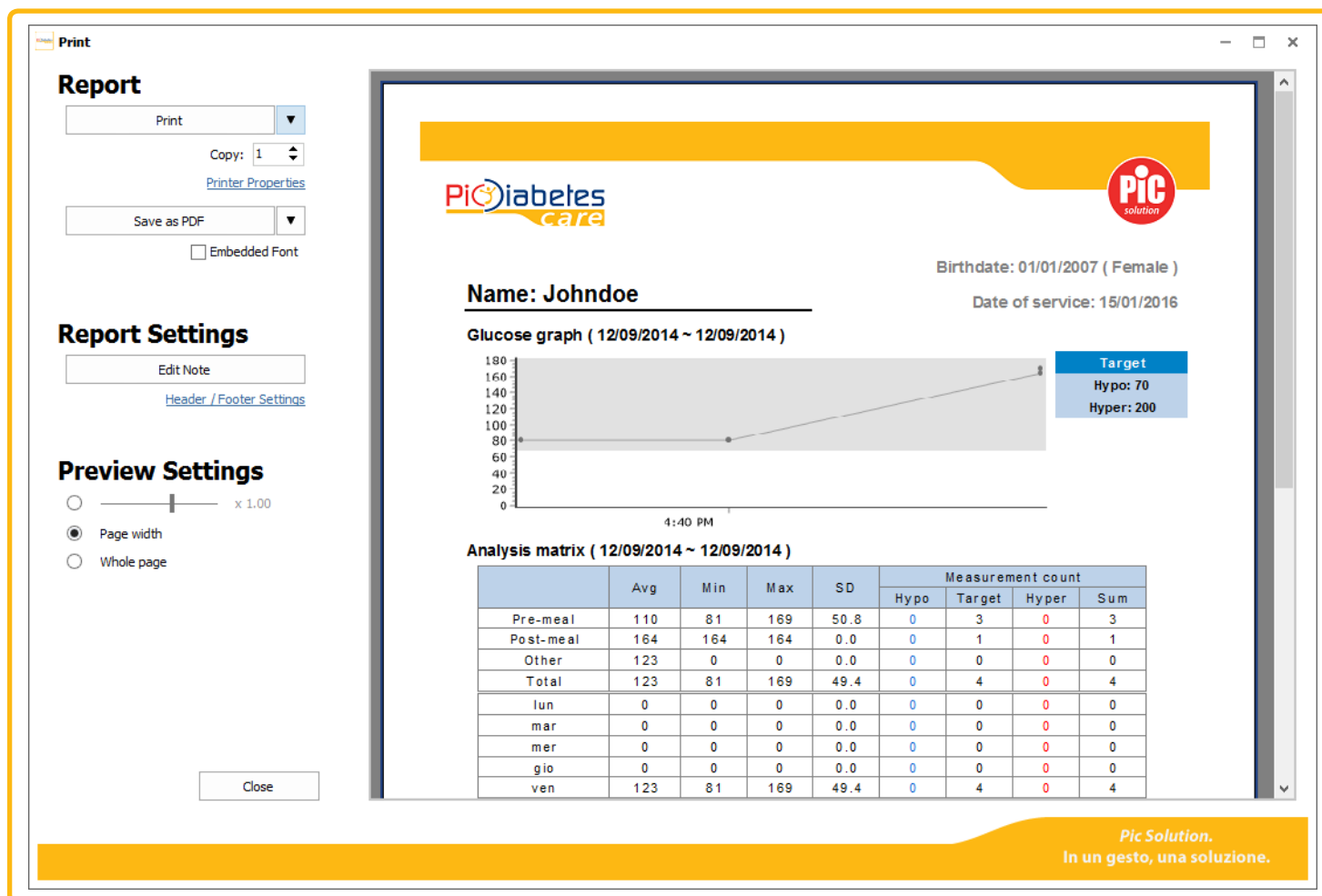

<Figure 53> Print dialog

After then, the printer property will appear. You can set all the print properties.

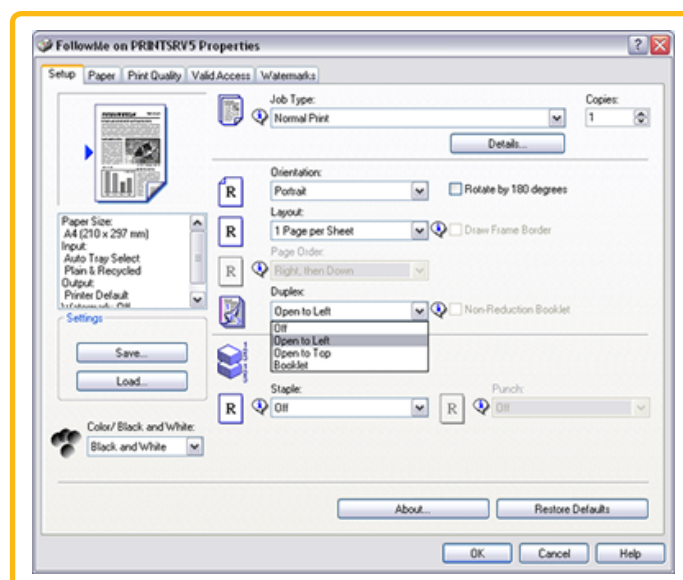

<Figure 54> Printer properties

5.2 - Save as file / Send to e-mail

Click ▼ drop-down menu icon to save the report or send the report to e-mail through Microsoft Outlook.

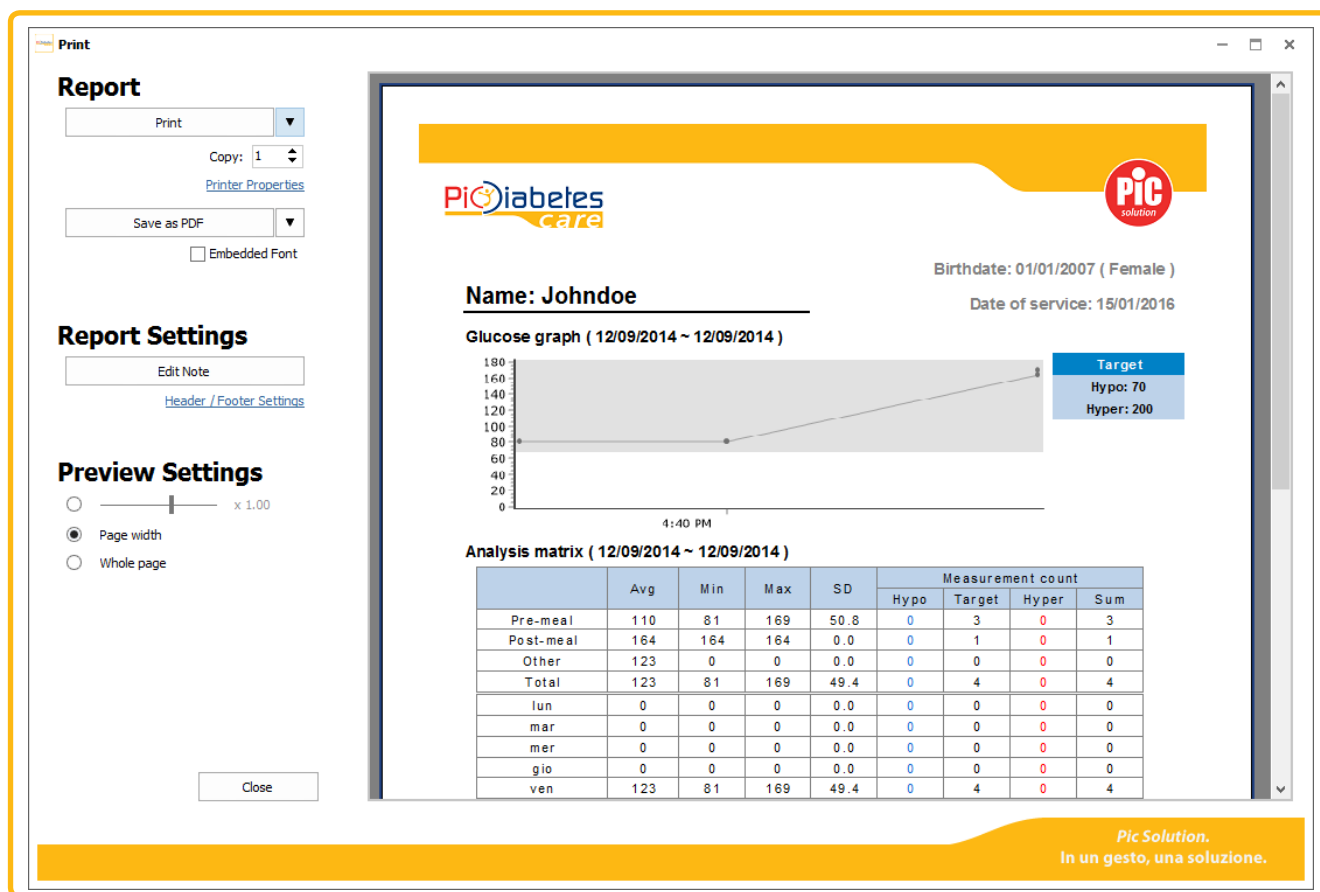

<Figure 55> Print dialog – Save as file / Send to e-mail

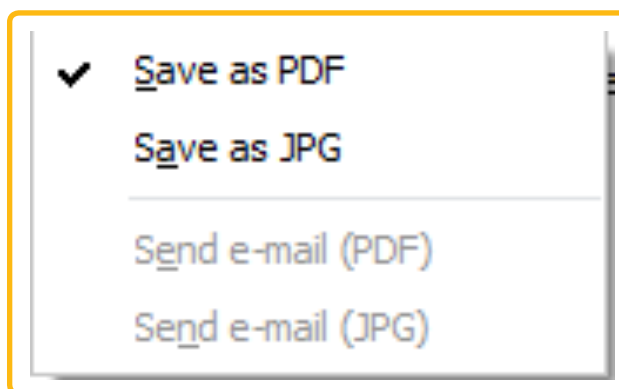

<Figure 56> drop-down menu on Save as file / Send to e-mail

NOTE

- Microsoft Outlook must be installed and e-mail account must be registered to use "Send an email".

5.3 - Edit note

It is possible to edit a note in the report. Note section represents the black box in the report.

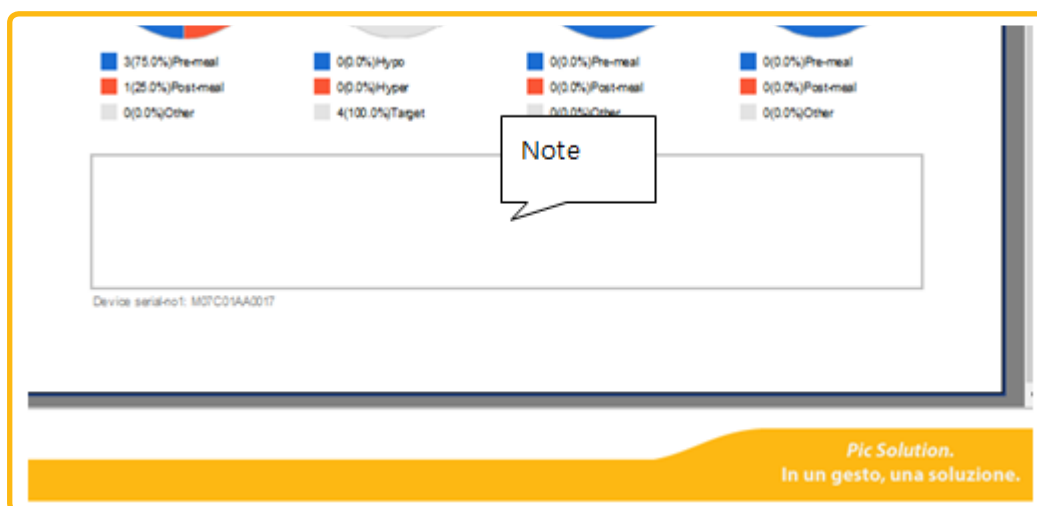

<Figure 57> Note section in report preview

Click  or click note section directly in the report preview. Note dialog will pop up.

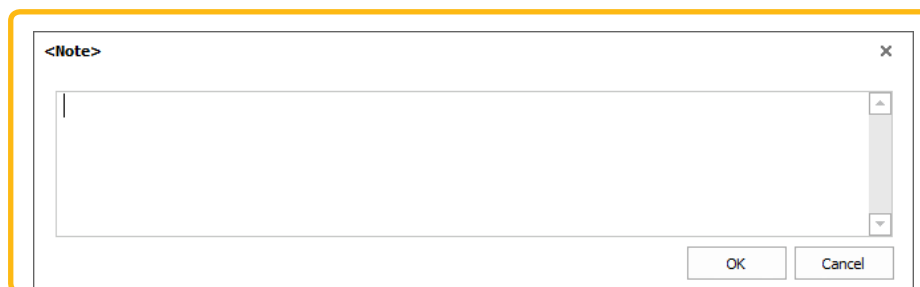

<Figure 58> Edit note

5.4 - Edit header / footer

Click "Header / Footer Settings" icon.

<Figure 59> Header / Footer edit dialog

5.4.1 - Edit background image

You can select background image with a picture (BMP, JPG or PNG) or solid colors.

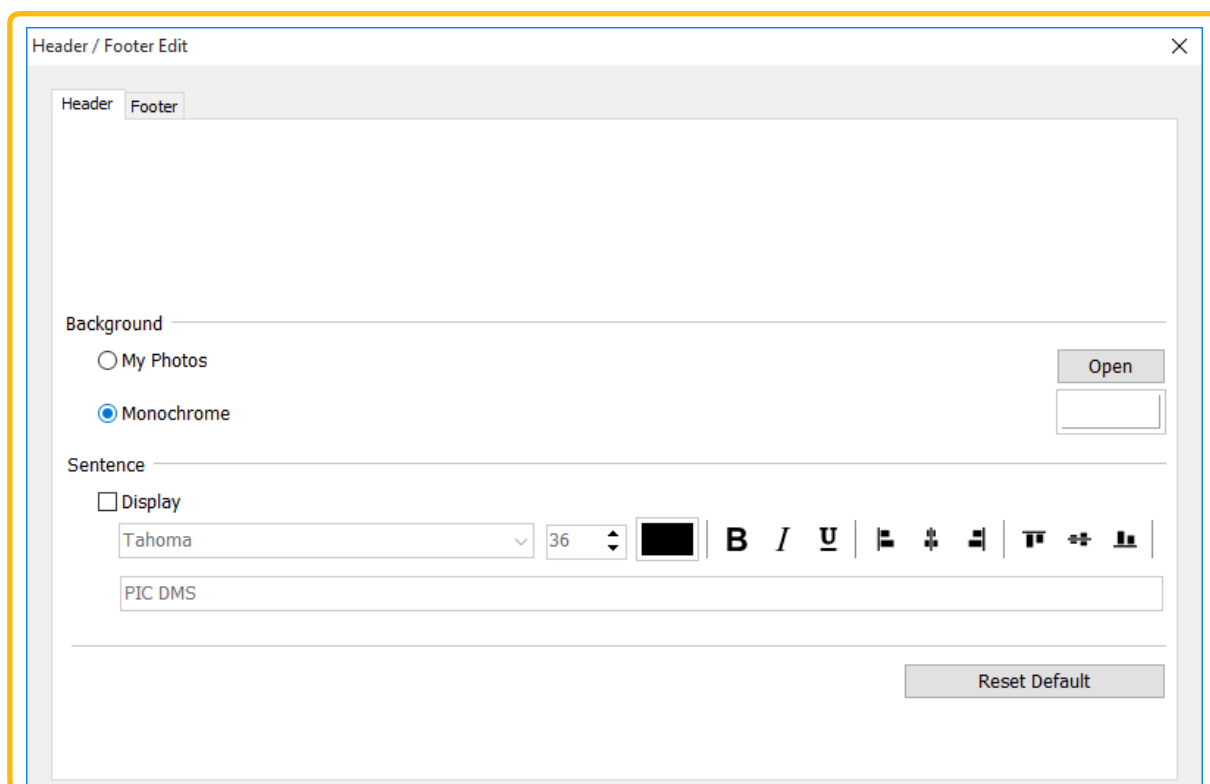

<Figure 60> Select monochrome

5.4.2 - Edit sentences

Check "Display" check box. Select font style, size, color and other options.

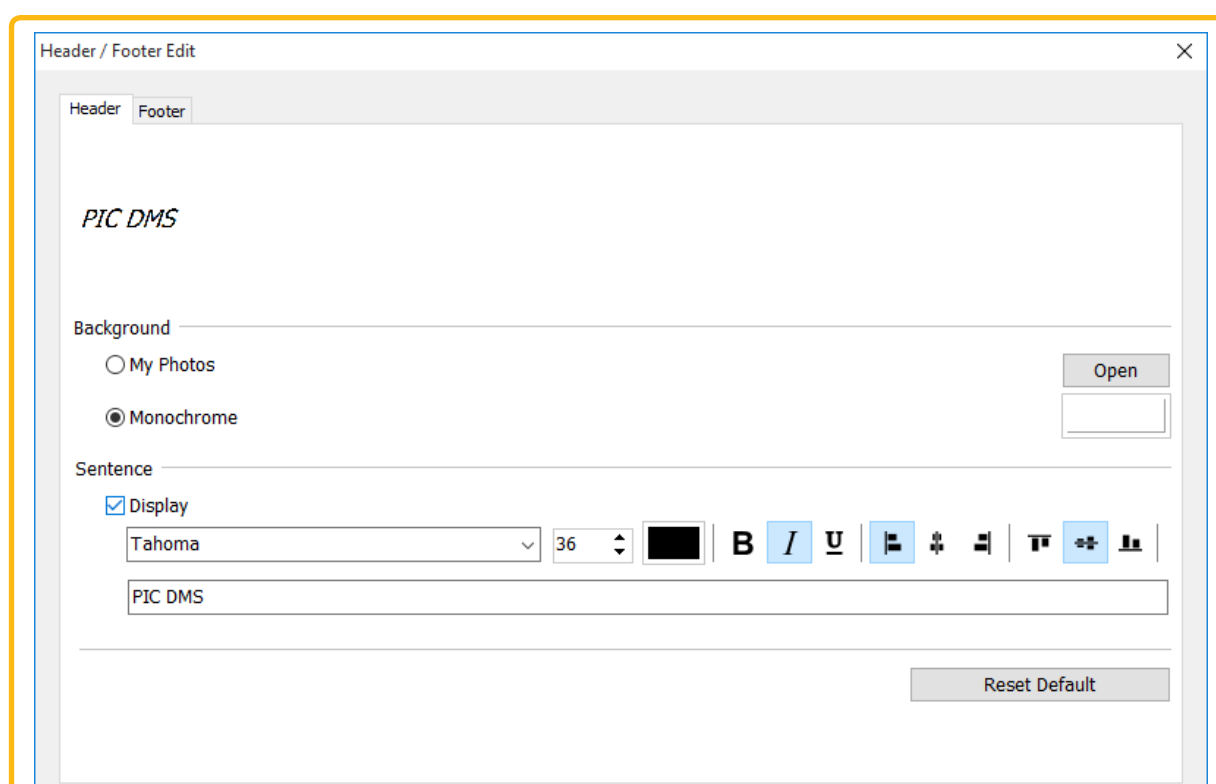

<Figure 61> Example of sentence

5.4.3 - Reset header / footer settings

Click  to reset the header/footer.

6 - Export

The data exporting as Excel or CSV file format is provided.

6.1 - Export excel / CSV file format

Click  Export or  CSV icon. Export dialog will pop up.

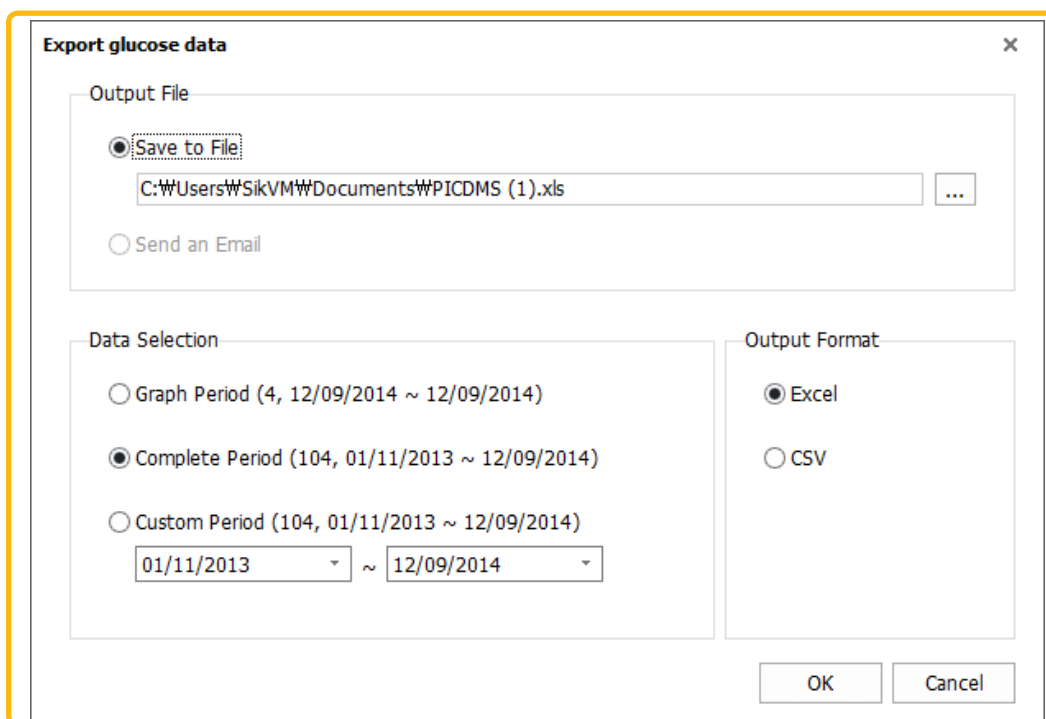

Export glucose data

Output File

☒ Save to File

C:\Users\WSikVM\Documents\WPICDMS (1).xls ...

☐ Send an Email

Data Selection

☐ Graph Period (4, 12/09/2014 ~ 12/09/2014)

☒ Complete Period (104, 01/11/2013 ~ 12/09/2014)

☐ Custom Period (104, 01/11/2013 ~ 12/09/2014)

01/11/2013 ~ 12/09/2014

Output Format

☒ Excel

☐ CSV

OK Cancel

<Figure 62> Export glucose data

You can select the data format type, the location and the data period.
Click "OK" to save glucose data.

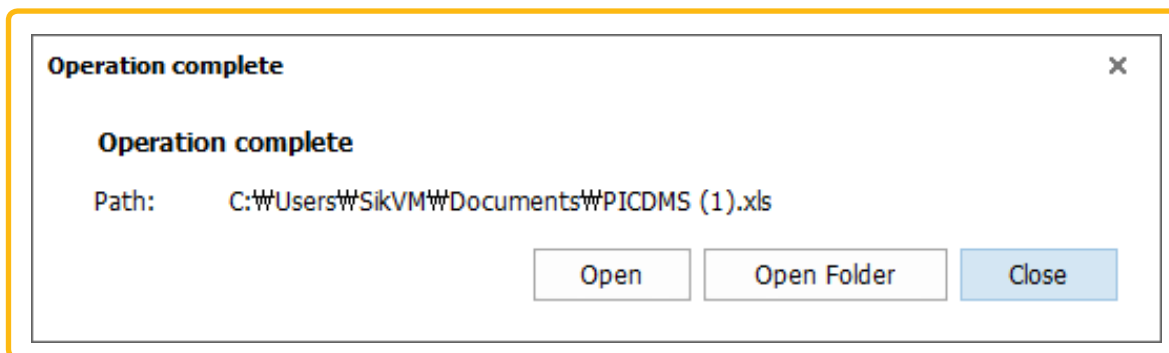

Operation complete

Operation complete

Path: C:\Users\WSikVM\Documents\WPICDMS (1).xls

Open Open Folder Close

<Figure 63> Operation complete

CHAPTER 5: TROUBLESHOOTING

1 - Troubleshooting situations

SITUATION DESCRIPTION	SOLUTION				
Program installation failure	Make sure you have a compatible version on your PC. Compatible versions: <ul style="list-style-type: none">• Microsoft® Windows Vista• Microsoft® Windows 7• Microsoft® Windows 8• Microsoft® Windows 10				
	Make sure that your PC meets the following minimum requirements:				
	CPU	RAM	HDD	Display	Other
	800 MHz	512 MB	50 MB	1024 × 768	<ul style="list-style-type: none">• USB port• Pic connection cable
Program installation and/or operation Failure	<p>You must build up your computer’s defenses.</p> <ul style="list-style-type: none">• Prior to installing and using the software, scan the computer system with anti-virus and anti-spyware programs from a trusted source to make sure the system is virus-free.• Install, set up and enable adequate anti-virus software.• Maintain up-to-date anti-virus software.• Make sure the operation system has the latest security updates applied.• Turn on the firewall at the PC.• Windows Vista, 7, 8 and 10 have built-in fire walls that turn on by default.				
Time Sync icon is not displayed on the GUI.	<p>Please confirm that USB cable is correctly plugged in the PC.</p> <p>If the problem is not resolved, please contact the consumers’ toll-free number for Italy 800 900 080.</p>				
The software does not respond although pushing the power button on the meter for data transfer.	<p>Please confirm that Pic connection cable is correctly plugged in the PC. And then, push the power button again.</p> <p>If the problem is not resolved, please contact the consumers’ toll-free number for Italy 800 900 080.</p>				

2 - Error message on meter

In certain circumstances, "E-5" error message may appear on your meter display. Try the solution suggested below.

INDICATION	ERROR DESCRIPTION
	Error: Communication Error The communication between a meter and PC is failed during synchronization.
	Solution Please push the power button on the meter again. If there is still error message, please contact the consumers' toll-free number for Italy 800 900 080.

Manufacturer

SD Biosensor, Inc.

Head office: C-4th&5th, 16, Deogyong-daero 1556beon-gil, Yeongtong-gu, Suwon-si, Gyeonggi-do, 16690, REPUBLIC OF KOREA

Manufacturing site: 74, Osongsaengmyeong 4-ro, Osong-eup, Heungdeok-gu, Cheongju-si, Chungcheongbukdo, 28161, REPUBLIC OF KOREA

Authorized Representative

MT Promedt Consulting GmbH

Altenhofstrasse 80 66386 St. Ingbert Germany

Phone: +49 6894 581020, Fax: +49 6894 581021

Distributed by:

PIKDARE S.p.A.

Via Saldarini Catelli, 10

22070 - Casnate con Bernate (CO) - Italia

It's easy with Pic!