

---

# PRODUCT CATALOGUE

---



*It's easy with Pic!*

*The products contained in this catalogue are manufactured either by Pikdare S.p.A. or third-party suppliers who, in certain cases, own the associated CE marking.*

*For any further information you can make reliance on the information printed on the product packaging or contact Pikdare S.p.A.*



*It's easy with Pic!*

## OUR ESSENCE

Every experience with Pic Solution always includes a **human touch** that translates as **easiness**.

For **products**: intuitive, ergonomic and easy to use.

For **advice and information**: immediate, pleasant and relevant.

## OUR VALUES

### SIMPLICITY

Our every gesture and every invention speaks to what has always been **our authentic DNA: making something simple that wasn't simple before**. To solve small every day health issues with the simple stand most comfortable approach possible.



### EMPATHY AND CARE

We are people who care for other people, which includes **listening, dialogue and human interaction**. We interact with people who are searching for solutions to the natural everyday need for well-being.

### RESPONSIBLE AND RELIABLE

The starting point for **all of our projects** is the awareness that we are a reference for the health of millions of men and women. And that guides our work, our decisions and our growth. We always aim **to offer solutions that are efficient, reliable and easy to use**.

### REAL INNOVATION

Our objective is real innovation. To achieve that objective, **we combine technological capital and human capital** (enthusiasm, sensitivity and extreme expertise) on a daily basis. Generating a sturdy and tangible evolution of the tools needed for people's well-being.

## **OUR VISION**

Just like everyone else, we dream of a **better future** for our world. Including in terms of **well-being**. To achieve that dream, we constantly offer people what we have and what we know how to do best: our technology, **our know how, our hard work**. All this to contribute to the development of a society that is more evolved, including in terms of its relationship to personal health. **Easier, more direct and finally within everybody's reach. None excluded.**



## **OUR MISSION**

Many **obstacles**, like anxiety, nuisances and complicated products, limit our perseverance in caring for our own health and interfere with even the best intentions. That's why we stand beside people providing them with tools and solutions, including intangible solutions, to help put health first through a natural and, where possible, pleasant approach.



*It's easy with Pic!*



## D.L.S. DESIGN LANGUAGE SOLUTION

Brand value and design come together.



The new language of



applied to product development

The **new Design Language Solution** is the result of an approach **inspired by nature**. **Solid, calm, pure forms** that become clear **points of contact** with the brand's **key values**. Through shapes and colors, the aim is to turn every product into an icon able to convey:

### BELONGING, EMOTIONS &

- VALUES**
- **Expertise:** Advanced technology to meet consumers' needs;
  - **Empathy:** Close to consumers' needs;
  - **Innovation:** Simple solutions that help people.

**Symmetrical and balanced shapes** to communicate **reassurance, reliability and closeness**.

The **white mat surface** emphasizes **calm and pureness**, while the **gloss blue** core conveys a feeling of **competence and technology**.



*It's easy with Pic!*

## *PiC Diabetes Care: as always, a key to freedom.*

PiC has always been close to people. Its experience in selfcare is based on a thorough knowledge of customers and on the ability to understand their deepest needs.

This attention and ongoing research have created PiC Diabetes Care, a complete range of simple and innovative products designed to help manage diabetes and its complications freely, at any time.

PiC Diabetes Care means scientific research, sensitivity and experience. It means a full and free life.





# Insupen ADVANCED

## Insupen Pen Needles

All the most advanced Pic technological features in a single line of pen needles. The larger internal diameter obtained thanks to the extremely thin walls, increases the flow\*. The specific triple sharpening and the anti-friction treatment facilitate the sliding of the needle in the skin.

\* At equivalent needle length and gauge.



### SoftSharpening

Sharpness that minimises discomfort.



### EasySliding

Lubricated walls, easier to slide

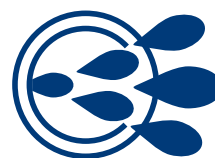

### RapidFlow

The new frontier of thin walls



MADE IN ITALY



# Insupen ORIGINAL

## Insupen Pen Needles

A new line born from Insupen's historical successes: the triple Soft Sharpening and the wide range to satisfy all injection habits.



### SoftSharpening

Sharpness that minimises discomfort.



MADE IN ITALY



# Pen Needles

## Insupen ADVANCED



STERILE EO



MADE IN ITALY



Needles intended to be used with pen injector devices for the subcutaneous injection of drugs. Sterile, single use, single patient, pyrogen-free, non-toxic. Triple-sharpened needle. Silicone-coated to ease skin penetration. Cartridge tip is anti-friction treated for easy, fragment-free cartridge puncture, preventing rubber fragments from falling inside the cartridge. Ethylene-oxide sterilized.

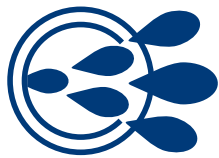

RapidFlow

	CODE	DESCRIPTION	UNIT
Pack 1	02022902000060	Insupen Advanced <b>5 mm 31G</b> - 0,25 mm - 100 pcs	12 boxes
	02022983000060	Insupen Advanced <b>6 mm 32G</b> - 0,23 mm - 100 pcs	12 boxes
	02002262000060	Insupen Advanced <b>4 mm 32G</b> - 0,23 mm - 100 pcs	12 boxes
	02002264000060	Insupen Advanced <b>4 mm 33G</b> - 0,20 mm - 100 pcs	12 boxes
	02002266000060	Insupen Advanced <b>3,5 mm 34G</b> - 0,18 mm - 100 pcs	12 boxes
ES - PT - PL - EL - SR - RU			
Pack 2	02022902000050	Insupen Advanced <b>5 mm 31G</b> - 0,25 mm - 100 pcs	12 boxes
	02022983000050	Insupen Advanced <b>6 mm 32G</b> - 0,23 mm - 100 pcs	12 boxes
	02002261000050	Insupen Advanced <b>4 mm 32G</b> - 0,23 mm - 100 pcs	12 boxes
	02002263000050	Insupen Advanced <b>4 mm 33G</b> - 0,20 mm - 100 pcs	12 boxes
	02002264000050	Insupen Advanced <b>3,5 mm 34G</b> - 0,18 mm - 100 pcs	12 boxes
FR - EN - AR - NL - DE			



ADVANCED

EN ISO 11608 – 2: 2012

Compatible with pen injectors (Sanofi, Lilly, Novo Nordisk, Amylin Pharmaceuticals, Ypsomed, Owen Mumford, Berlin Chemie, Bioton). Please refer to the pen needle box for further details.

# Insupen ORIGINAL

STERILE EO



MADE IN ITALY



Needles intended to be used with pen injector devices for the subcutaneous injection of drugs. Sterile, single use, single patient, pyrogen-free, non-toxic. Triple-sharpened needle. Silicone-coated to ease skin penetration. Cartridge tip is anti-friction treated for easy, fragment-free cartridge puncture, preventing rubber fragments from falling inside the cartridge. Ethylene-oxide sterilized.

	CODE	DESCRIPTION	UNIT
Pack 1	02002263000030	Insupen Original <b>4 mm</b> <b>33G</b> - 0,20 mm - 100 pcs	12 boxes
	02002261000000	Insupen Original <b>4 mm</b> <b>32G</b> - 0,23 mm - 100 pcs	12 boxes
	02022983000000	Insupen Original <b>6 mm</b> <b>32G</b> - 0,23 mm - 100 pcs	12 boxes
	02022984000000	Insupen Original <b>8 mm</b> <b>32G</b> - 0,23 mm - 100 pcs	12 boxes
	02022902000000	Insupen Original <b>5 mm</b> <b>31G</b> - 0,25 mm - 100 pcs	12 boxes
	02022989000000	Insupen Original <b>6 mm</b> <b>31G</b> - 0,25 mm - 100 pcs	12 boxes
	02022990000000	Insupen Original <b>8 mm</b> <b>31G</b> - 0,25 mm - 100 pcs	12 boxes
	02022987000000	Insupen Original <b>8 mm</b> <b>30G</b> - 0,30 mm - 100 pcs	12 boxes
	02022988000000	Insupen Original <b>12 mm</b> <b>29G</b> - 0,33 mm - 100 pcs	12 boxes
EN - ES - PT - DE - EL - SV - FI - DA - NO - PL			

ORIGINAL

	CODE	DESCRIPTION	UNIT
Pack 2	02002264000000	Insupen Original <b>4 mm</b> <b>33G</b> - 0,20 mm - 100 pcs	12 boxes
	02002262000000	Insupen Original <b>4 mm</b> <b>32G</b> - 0,23 mm - 100 pcs	12 boxes
	02022983000030	Insupen Original <b>6 mm</b> <b>32G</b> - 0,23 mm - 100 pcs	12 boxes
	02022984000030	Insupen Original <b>8 mm</b> <b>32G</b> - 0,23 mm - 100 pcs	12 boxes
	02022902000030	Insupen Original <b>5 mm</b> <b>31G</b> - 0,25 mm - 100 pcs	12 boxes
	02022989000030	Insupen Original <b>6 mm</b> <b>31G</b> - 0,25 mm - 100 pcs	12 boxes
	02022990000030	Insupen Original <b>8 mm</b> <b>31G</b> - 0,25 mm - 100 pcs	12 boxes
	02022987000030	Insupen Original <b>8 mm</b> <b>30G</b> - 0,30 mm - 100 pcs	12 boxes
	02022988000030	Insupen Original <b>12 mm</b> <b>29G</b> - 0,33 mm - 100 pcs	12 boxes
FR - EN - AR - NL - TR - CS - SK - RU - UKR - SR			



EN ISO 11608 – 2: 2012  
Compatible with pen injectors (Sanofi, Lilly, Novo Nordisk, Amylin Pharmaceuticals, Ypsomed, Owen Mumford, Berlin Chemie, Bion). Please refer to the pen needle box for further details.

# Insupen Samples



STERILE EO

MADE IN ITALY



Pic Insupen needles are also available in special sample packs, to enable both patients and health care professionals to try out the high quality of Pic products.



	CODE	DESCRIPTION	UNIT	
ADVANCED	SAMPLING	02099022010920	Insupen Advanced <b>3,5 mm</b> <b>34G</b> - 5 pcs	40 boxes
		02099022020920	Insupen Advanced <b>4 mm</b> <b>33G</b> - 5 pcs	40 boxes
		02099022030920	Insupen Advanced <b>4 mm</b> <b>32G</b> - 5 pcs	40 boxes
		02099022040920	Insupen Advanced <b>6 mm</b> <b>32G</b> - 5 pcs	40 boxes
IT - EN - DE				



	CODE	DESCRIPTION	UNIT	
ORIGINAL	SAMPLING	02099020030920	Insupen Original <b>4 mm</b> <b>33G</b> - 5 pcs	40 boxes
		02099020020920	Insupen Original <b>4 mm</b> <b>32G</b> - 5 pcs	40 boxes
		02099020000920	Insupen Original <b>6 mm</b> <b>32G</b> - 5 pcs	40 boxes
IT - EN - ES - PT - DE - AR - FR - EL - NL - SV - FI				

# SafeCONTAINER

For storage and disposing of used pen needles, syringes and lancets

The ideal solution for home disposal of used pen needles, syringes and lancets. The lid notches enable the pen needle to be removed safely and the anti-leak flaps prevent leakage. No harmful gases released during incineration.  
Capacity 0.6 l



CODE	DESCRIPTION	UNIT
02022994000000	Safe Container - 1 pc	12 boxes
IT - EN - FR - DE - ES - PT - PL - EL - TR - RU		

## Insulin Syringes

### Insumed

U-100 Insulin syringes  
with magnifying lens



STERILE EO

MADE IN ITALY



No-dead-space syringes for subcutaneous insulin therapy injections.  
Sterile, single use, single patient, pyrogen-free, non-toxic, with needle fixed directly on the syringe.

#### Graduated insulin Units scale.

**Gradation U:**  
0,3 ml – 1/2unit  
0,5 ml – 1 Units  
1 ml – 2 units

Latex-free, flat, triple-contact rubber plunger with plunger stopper to prevent accidental leakage. High-transparency barrel with clearly readable graduated scale for better dose precision. Ethylene-oxide sterilized. In protective packaging-sterility guaranteed by the sealed caps at each end of the syringe.  
Box of 30 pieces, 3 bags containing ten syringes each.

	CODE	DESCRIPTION	UNIT
0,3 ml	02022725030150	Insumed 31G x 8 mm 0,3 ml - 30 pcs	20 boxes
	02022720030150	Insumed 30 G x 8 mm 0,3 ml - 30 pcs	20 boxes
0,5 ml	02022722050150	Insumed 31 G x 8 mm 0,5 ml - 30 pcs	20 boxes
	02022721050150	Insumed 30 G x 8 mm 0,5 ml - 30 pcs	20 boxes
	02022723050150	Insumed 29 G x 12,7 mm 0,5 ml - 30 pcs	20 boxes
1 ml	02022726100150	Insumed 30 G x 8 mm 1 ml - 30 pcs	20 boxes
	02022727100150	Insumed 30 G x 12,7 mm 1 ml - 30 pcs	20 boxes
IT - EN - FR - ES - PT - EL - AR			

#### MAGNIFYING LENS

Each pack contains an exclusive magnifying lens for better dose precision.



# Lancets and devices

## Digitest

Lancing device with 9 depths setting designed to provide a major benefit thanks to the new mechanism able to reduce vibrations.

For blood glucose self\_testing. Use with blood lancets to draw capillary blood. Provided with a device to dispose of lancets after use. Easy to use. Instruction leaflet in the pack.



CODE	DESCRIPTION	UNIT
0201035900000	Lancing Device	6 boxes
IT - EN - ES - PT - FR - DE - EL - SV		

## Digitest Lancets **STERILE R**

30G lancets compatible with the most common lancing devices



CODE	DESCRIPTION	UNIT
0204410000000	Sterile blood lancets 30G 200 pcs.	6 boxes
IT - EN - FR - DE - ES - PT - PL - SV - TR - EL		

## PRONTODigitest **STERILE R**

25 individually packaged swabs made of highly absorbent non-woven fabric and 25 lancets 30G, 32G and 33G compatible with the most common lancing devices .

Lancets and absorbent swabs in the same package, providing everything you need for easy and smooth glucose testing.



CODE	DESCRIPTION	UNIT
0204402500000	Pronto Digitest G30 25+25 swabs	10 boxes
02044025000200	Pronto Digitest G32 25+25 swabs	10 boxes
02044025000300	Pronto Digitest G33 25+25 swabs	10 boxes
IT - EN - FR - ES - PT - EL - SV		

# Pic Gluco·Test

GLUCOMETER



Complete and practical Kit, contained in a small clutch bag to take everywhere, for an easy and fast glycemc measurement. In just 5 seconds the result is accurate and precise according to the limits of the relevant standard.

Units of measure: mg/dL.



## The kit contains:

- a glucometer
- 10 strips
- 1 lancing device
- 5 30G lancets
- 5 32G lancets (thinner)

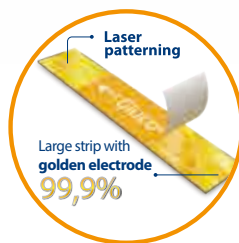

It ensures optimal **performance accuracy**: thanks to the **Gold electrode** which provides the **best performance** in terms of electrochemical reaction.

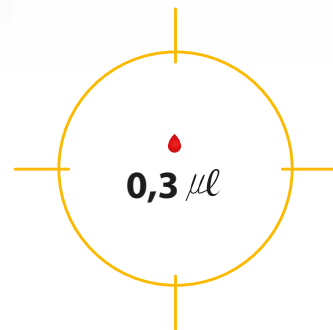

**RAPID DRAW TECHNOLOGY**: a **rapid-absorption technology** that **minimises the amount of blood needed** and the risk of having to repeat the prick because the blood sample is not enough.

CODE	DESCRIPTION	UNIT
0205400010000	Glucometer Kit	4 boxes
02054000200100	50 strips Glucotest	10 boxes
02054000200200	25 strips Glucotest	10 boxes

IT - EN - FR

\* It refers only to the lancets.

# Pic Gluco·Test Diary™



BLOOD GLUCOSE METER WITH BLUETOOTH

Complete and practical kit, contained in a small clutchbag to take everywhere, for an easy and fast glycemic measurement. In just 5 minutes the result is accurate and precise according to the limits of the relevant standard. All the features of Pic GlucoTest, with the added benefit of digital connectivity.

Units of measure: mg/dL.



**Pic Health Station**

**Pic Health Station app** allows the **Pic GlucoTest Diary™** to connect to the patient's smartphone **providing even more complete control** over blood sugar levels.



## The kit contains:

- a glucometer
- 10 strips
- 1 lancing device
- 5 30G lancets
- 5 32G lancets (thinner)

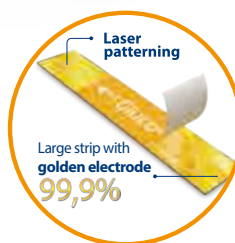

It ensures optimal **performance accuracy**: thanks to the **Gold electrode** which provides the **best performance** in terms of electrochemical reaction.

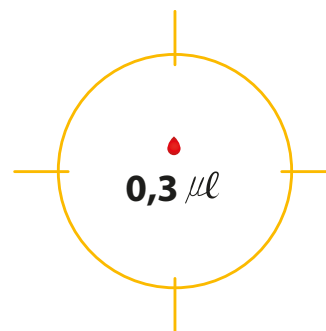

**RAPID DRAW TECHNOLOGY**: a **rapid-absorption technology** that **minimises the amount of blood needed** and the risk of having to repeat the prick because the blood sample is not enough.

CODE	DESCRIPTION	UNIT
02055000100000	Glucometer Diary kit	4 boxes
02054000200100	50 strips Glucotest	10 boxes
02054000200200	25 strips Glucotest	10 boxes

IT - EN - FR

\* It refers only to the lancets.

The Bluetooth® word mark and logos are registered trademarks owned by Bluetooth SIG, Inc. and any use of such marks by Pkdare S.p.A. is under license. Other trademarks and trade names are those of their respective owners.



# New Pic Safe range.

Chasing safety without changing procedures.

The **Safe Block** safety pen needles and **Safe Digitest™** and **Safe Digitest™ Plus** safety lancets have been developed to help reduce biological hazards during insulin therapy and glucose level monitoring.

## Safe•Digitest™



Contact-activated safety lancets for healthcare professionals.<sup>1</sup>

It requires **minimal training** for healthcare professionals and **little time** to perform blood test. **The closed body** is designed for easy handling. Thanks to the **wide range**, it meets both patients and healthcare professionals needs.<sup>2</sup>



CODE	DESCRIPTION	UNIT
0204710000300	Safe Digitest G30 - 1,2 mm - 100 pcs.	20 boxes
0204710000250	Safe Digitest G25 - 1,5 mm - 100 pcs.	20 boxes
0204710000210	Safe Digitest G21 - 1,8 mm - 100 pcs.	20 boxes
02047100001210	Safe Digitest G21 - 2,4 mm - 100 pcs.	20 boxes

IT - EN - DE - FR - ES - PT

## Safe•Digitest™ PLUS



Push-button activated safety lancet for healthcare professionals and lay users.<sup>3</sup>

Its wide lancet's end enables precise and convenient positioning on the test site.<sup>4</sup>

It is comfortable thanks to its intuitive push-button activation. The T-shape allows a firm and intuitive grip.<sup>4</sup>



CODE	DESCRIPTION	UNIT
0204610000280	Safe Digitest Plus G28 - 1,5 mm - 100 pcs.	20 boxes
0204610000230	Safe Digitest Plus G23 - 1,8 mm - 100 pcs.	20 boxes

IT - EN - DE - FR - ES - PT

References:

1. HTL-STREFA S.A. Data on file. TDS of the type 553-556 safety Lancets.
2. PMR Report. Directions for safety lancets development based on nurses needs. Poland. June 2016. Data on file.
3. HTL-STREFA S.A. Data on file. TDS of the type 610 safety lancets.
4. HTL-Strefa Data on file. Clinical study report version 1.0 according to the Study Protocol 02Lan2017, April 24, 2018 (appendix)

## Safe•Block



Safety pen needles intended for use with pen injector devices for the injection of drugs. Can be used by healthcare professional users and lay users. Safe Block: Safe, Simple, Smart, Soft. All in one touch.

**It's SIMPLE:** Designed for easy handling and simple use<sup>5</sup> available in **3 different needle lengths** to meet individual needs.

**It's SOFT:** Design for COMFORT OF USE: thanks to a wide safety shield front end surface which may disperse and reduce pressure on the injection site; thanks to a hidden needle from the view<sup>6</sup>; thanks to a special and unique lubrication method to cause smooth and less painful injection.

**It's SMART:** Designed with a **needle viewing window** which allows an easy confirmation of drug flow (priming<sup>6</sup>); the thin wall allows easy and optimal drug delivery<sup>7</sup>; the **ergonomy** is provided by a special wing-design, for a comfortable and secure grip<sup>6</sup>.



CODE	DESCRIPTION	UNIT
02022910031050	Safe Block 31G x 5 mm - 100 pcs.	20 boxes
02022910031060	Safe Block 31G x 6 mm - 100 pcs.	20 boxes
02022910031080	Safe Block 31G x 8 mm - 100 pcs.	20 boxes

IT - EN - DE - FR - ES - PT

References:

5. Malinowski M, Serafin A, Prazmowska-Wilanowska A. DropSafe safety pen needle helps to prevent accidental needlesticks after injections: results of a simulated clinical study. Journal of Infection Prevention. September 2020
6. HTL-STREFA S.A. - data on file - QUALITATIVE STUDY ON SAFETY PEN NEEDLES - FOCUSED GROUP INTERVIEWS WITH NURSES IN SPAIN, PMR, 20 August 2018
7. Siegmund T, Blankenfeld H, Schumm-Draeger PM. Comparison of usability and patient preference for insulin pen needles produced with different production techniques: "thin-wall" needles compared to "regular-wall" needles: an open-label study. Diabetes Technology & Therapeutics

REF	DESCRIPTION	CE
02002266000060	PEN NEEDLE PIC INSUPEN ADV G34X3,5 100P	CE0373
02002264000060	PEN NEEDLE PIC INSUPEN ADV G33X4 100P	CE0373
02002262000060	PEN NEEDLE PIC INSUPEN ADV G32X4 100P	CE0373
02022983000060	PEN NEEDLE PIC INSUPEN ADV G32X6 100P	CE0373
02022902000060	PEN NEEDLE PIC INSUPEN ADV G31X5 100P	CE0373
02002264000050	PEN NEEDLE PIC INSUPEN AD 34X3,5 100P FR	CE0373
02002263000050	PEN NEEDLE PIC INSUPEN AD G33X4 100P FR	CE0373
02002261000050	PEN NEEDLE PIC INSUPEN AD G32X4 100P FR	CE0373
02022983000050	PEN NEEDLE PIC INSUPEN AD G32X6 100P FR	CE0373
02022902000050	PEN NEEDLE PIC INSUPEN AD G31X5 100P FR	CE0373
02002263000030	PEN NEEDLE PIC INSUPEN ORIG G33X4 100P	CE0373
02002261000000	PIC INSUPEN PEN NEEDLES G32X4MM 100PCS	CE0373
02022983000000	PIC INSUPEN PEN NEEDLES G32X6MM 100PCS	CE0373
02022984000000	PIC INSUPEN PEN NEEDLES G32X8MM 100PCS	CE0373
02022902000000	INSUPEN PEN NEEDLES 31GX5MM 100PCS	CE0373
02022989000000	PIC INSUPEN PEN NEEDLES G31X6MM 100PCS	CE0373
02022990000000	PIC INSUPEN PEN NEEDLES G31X8MM 100PCS	CE0373
02022987000000	PIC INSUPEN PEN NEEDLES G30X8MM 100PCS	CE0373
02022988000000	PIC INSUPEN PEN NEEDLES G29X12MM 100PCS	CE0373
02002264000000	PEN NEEDLE PIC INSUPEN OR G33X4 100P FR	CE0373
02002262000000	PEN NEEDLE PIC INSUPEN OR G32X4 100P FR	CE0373
02022983000030	PEN NEEDLE PIC INSUPEN OR G32X6 100P FR	CE0373
02022984000030	PEN NEEDLE PIC INSUPEN OR G32X8 100P FR	CE0373
02022902000030	PEN NEEDLE PIC INSUPEN OR G31X5 100P FR	CE0373
02022989000030	PEN NEEDLE PIC INSUPEN OR G31X6 100P FR	CE0373
02022990000030	PEN NEEDLE PIC INSUPEN OR G31X8 100P FR	CE0373
02022987000030	PEN NEEDLE PIC INSUPEN OR G30X8 100P FR	CE0373
02022988000030	PEN NEEDLE PIC INSUPEN OR G29X12 100P FR	CE0373
02099022010920	SAMPLING PEN NEEDLE INSUPEN ADV 34X3,5 5	CE0373
02099022020920	SAMPLING PEN NEEDLE INSUPEN ADV G33X4 5P	CE0373
02099022030920	SAMPLING PEN NEEDLE INSUPEN ADV G32X4 5P	CE0373
02099022040920	SAMPLING PEN NEEDLE INSUPEN ADV G32X6 5P	CE0373
02099020030920	SAMPLING PEN NEEDLE 33GX4 11 LANGUAGES 5	CE0373
02099020020920	SAMPLING PENNEEDLE 32GX4 11 LANGUAGES 5PZ	CE0373
02099020000920	SAMPLING PENNEEDLE 32GX6 11 LANGUAGES 5P	CE0373
02022910031050	PEN NEEDLE PIC SAFEBLOCK G31X5MM 100PCS	CE0344
02022910031060	PEN NEEDLE PIC SAFEBLOCK G31X6MM 100PCS	CE0344
02022910031080	PEN NEEDLE PIC SAFEBLOCK G31X8MM 100PCS	CE0344
02022994000000	SAFE CONTAINER FOR SHARPS 0,6 LT	
02022725030150	PIC INSUMED SYRINGE 0,3ML G31X8MM 30 PCS	CE0373
02022720030150	PIC INSUMED SYRINGE 0,3ML G30X8MM 30 PCS	CE0373
02022722050150	PIC INSUMED SYRINGE 0,5ML G31X8MM 30 PCS	CE0373
02022721050150	PIC INSUMED SYRINGE 0,5ML G30X8MM 30 PCS	CE0373
02022723050150	PIC INSUMED SYRINGE 0,5ML G29X12,7MM 30P	CE0373
02022726100150	PIC INSUMED SYRINGE 1 ml G30X8MM 30 PCS	CE0373
02022727100150	PIC INSUMED SYRINGE 1 ml G30X12,7MM 30PC	CE0373
02010359000000	LANCING DEVICE DIGITEST	CE
02044100000000	PIC DIGITEST LANCETS 200 PCS	CE0373
02044025000000	PRONTO DIGITEST SENSITIVE 25 PZ	CE0373
02044025000200	PRONTO DIGITEST LANCETS G32	CE0373
02044025000300	PRONTO DIGITEST LANCETS G33	CE0373
02047100000300	SAFETY LANCETS SAFE DIGITEST G30 100PCS	CE0344
02047100000250	SAFE LANCETS SAFE DIGITEST G25X1,5 100PC	CE0344
02047100000210	SAFETY LANCETS SAFE DIGITEST G21X1,8 100	CE0344
02047100001210	SAFETY LANCETS SAFE DIGITEST G21X2,4 100	CE0344
02046100000280	SAFE LANCETS SAFE DIGITEST PLUS G28 100P	CE0344
02046100000230	SAFE LANCETS SAFE DIGITEST PLUS G23 100P	CE0344
02054000100000	KIT GLUCOMETER PIC GLUCOTEST	CE0123
02054000200100	STRIPS 50PCS PIC GLUCOTEST	CE0123
02054000200200	STRISCE 25PCS PIC GLUCOTEST	CE0123
02055000100000	KIT GLUCOMETER PIC GLUCOTEST DIARY 1 PC	CE0123

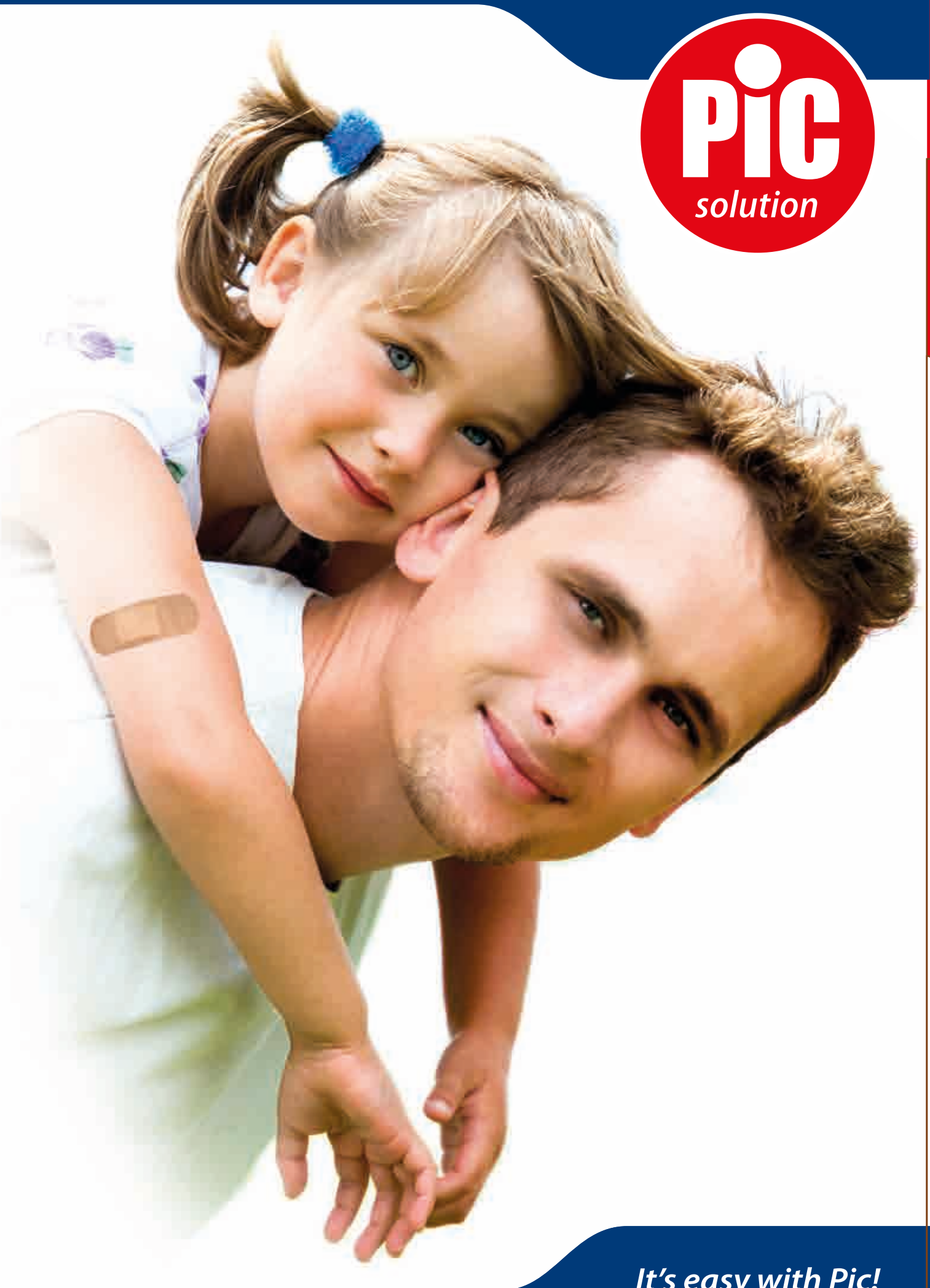

*It's easy with Pic!*

# NEW

## QuickGen



MADE IN ITALY



### PLASTERS WITH HYALURONIC ACID

The **new line of Pic plasters with cicatrising powder is able to speed up healing**. Ideal in case of **grazes, abrasions and burns exudate**, it uses the properties of the hyaluronic acid present in the pad to speed up the **tissues regeneration and protects the wound from bacteria and external agents**.

Available in **different size** depending on the **wound**; its **support in non-woven fabric is gentle on the skin** and at the same time **does not prevent the fluidity of movements**. The **butterfly format**, on the other hand, is **made of PE**, even **more elastic and adaptable** and therefore particularly **suitable for** applying on difficult areas such as **joints**.



CODE	DESCRIPTION	UNIT
02010388000000	HEALING PLASTER 5X7,5 5PZ	6 boxes
02010389000000	HEALING PLASTER 10X7,5 5PZ	6 boxes
02010390000000	HEALING PLASTER 10X12 5PZ	6 boxes
02010391000000	HEALING PLASTER MIX 4PZ	6 boxes
02010392000000	HEALING PLASTER ARTICULATIONS 5PZ	6 boxes

IT - EN - DE - FR

# Si Silicon

Luckily  
there's Si Silicon!



Specific plaster for most delicate skin.



#### **indolor® PIC EXPERIENCE**

THANKS TO ITS SILICONE TECHNOLOGY, SI SILICON GUARANTEES AN EASY AND ALMOST PAINLESS REMOVAL, WITHOUT DISCOMFORT AND REDNESS.



#### **HIGH SKIN TOLERABILITY**

THE TOTALLY SILICONE ADHESIVE REDUCES THE RISK OF REDDENING AND IRRITATIONS



#### **DOESN'T STICK TO THE WOUND**

THANKS TO ITS SPECIAL ANTI-ADHERENCE NET



#### **SUITABLE FOR MOST DELICATE SKIN**

CHILDREN, ELDERLY

SI SILICON is available as

- post-operative sizes
- strip sizes
- spool sizes

to meet the different needs of dressing complying with the most delicate skin.

# Si Silicon

LUCKILY THERE'S SI SILICON!



**STERILE R**

## SI SILICON POST OPERATIVE PLASTER

Non-woven fabric plaster with full silicone adhesive, ideal for protecting surgical wounds (Do not use on chronic wounds) and extensive abrasions on delicate skins such those of children and the elderly. Thanks to its silicone adhesive, it guarantees an easy and almost painless removal.



CODE	DESCRIPTION	UNIT
0201034000000	5 pcs - 5 x 7 cm	6 boxes
0201034800000	5 pcs - 10 x 8 cm	6 boxes
0201034900000	5 pcs - 10 x 15 cm	3 boxes

EN - PL - FR - AR - EL - SR - HR - SL - RU - BG - TR - RO



## SI SILICON STRIP PLASTER

Non-woven fabric plaster with silicone adhesive, ideal for protecting small cuts and wounds on delicate skins of children and the elderly. Thanks to its silicone adhesive, it guarantees an easy and almost painless removal.



CODE	DESCRIPTION	UNIT
0201035000000	5 pcs - 2,5 X 7,2 cm	6 boxes
0201035100000	5 pcs - 4 x 8,6 cm	6 boxes

EN - PL - FR - AR - EL - SR - HR - SL - RU - BG - TR - RO

# Si Silicon

LUCKILY THERE'S SI SILICON!



## SI SILICON SPOOL PLASTER

Si Silicon spool plaster is ideal for fixing all secondary dressings such as bandages, gauzes and compresses on particularly delicate skins.

Thanks to its silicone adhesive, it guarantees an easy and almost painless removal.



CODE	DESCRIPTION	UNIT
0201035200000	cm 2,5 x 3 m	6 boxes
0201035300000	cm 5 x 3 m	3 boxes

EN - PL - AR - EL - SR - HR - SL

# Plasters with antibacterial pad

## Risk of infections

Even the **smallest cut can become infected** and the same is true for **surgical wounds**.

Bacteria that may come into contact with a wound can cause infections: they proliferate destroying the tissues of the lesion.

When a wound becomes infected:



- **Healing is slower** because the bacteria proliferate and spread in the tissues damaging them.
- **It hurts**; this means it becomes painful when moving or changing the dressing.



Moreover, the risk of infection of a surgical wound increases depending on:



- **Specific characteristics of the wound:** size and/or depth, contamination during the surgical procedure, necrotic tissues or foreign bodies.
- **Poor hygiene in caring for the wound.**
- **Other debilitating factors** that increase a patient's exposure to risks.







## The solution: plasters with antibacterial pad

Thanks to its extensive experience in the dressing market, PiC Solution has developed **plasters with a pad treated with Chlorhexidine Digluconate**, an antibacterial agent that reduces the bacterial activity and prevents their development in the pad's microenvironment.

### Why Chlorhexidine?

The **Chlorhexidine Digluconate** used to treat the pad of Pic plasters has a broad spectrum of **antibacterial activity**. It acts on different types of microbial cells and prevents their proliferation.

### What are the main advantages of chlorhexidine?

- Broad-spectrum **antiseptic action**.
- It minimizes the risk of infection and consequently it **helps the healing process**.
- Allows control of the microenvironment of the pad.
- Avoids infection.

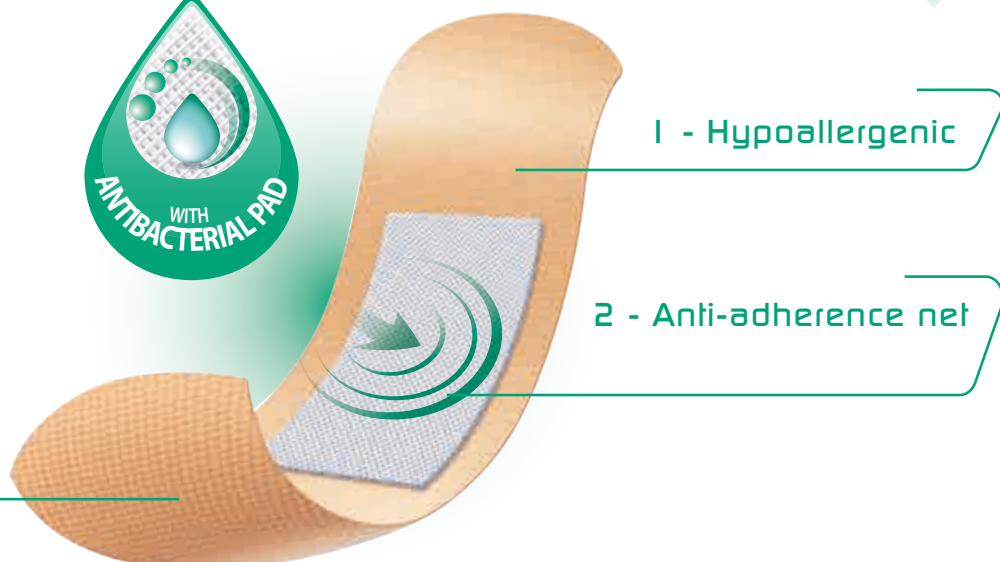

MADE IN ITALY



# Strip Plasters

## AquaBloc

Water-and bacteria-proof plasters



MADE IN ITALY

**Ultrathin waterproof, bacteria-proof** plaster made of special transparent polyurethane that allows the skin to breathe. Thanks to its special **hydrophobic pad**, blood does not rise to the surface.



CODE	DESCRIPTION	UNIT
0202400000000	20 pcs medium	24 boxes
02024001000000	10 pcs large	24 boxes
02024002000000	20 pcs rounded	24 boxes
02024003000000	20 pcs assorted	24 boxes
02024004000000	40 pcs assorted	24 boxes

IT - EN - FR - ES - PT - EL - DE - PL - AR - SR

## Delicate

Non-woven plasters



MADE IN ITALY

Ultra **delicate strip plaster**, made of a special conformable non-woven fabric that allows the skin to breathe. It can be easily applied even to the most awkward part of the body.



CODE	DESCRIPTION	UNIT
02024010000000	20 pcs medium	24 boxes
02024011000000	10 pcs large	24 boxes
02024013000000	20 pcs assorted	24 boxes
02024014000000	40 pcs assorted	24 boxes
02024015000000	10 pcs extra size 5 x 7 cm	24 boxes
02024035000000	10 pcs oversized pad 40 x 86 mm	24 boxes

IT - EN - FR - ES - PT - EL - DE - PL - AR - SR



CODE	DESCRIPTION	UNIT
02023089000000*	1000 pcs - 19 x 72 mm	10 boxes

IT - EN - FR - ES - PT - EL - DE - PL - RU - TR

\*Sterile and without antibacterial pad.

# Delicate Kids

Ultra gentle plasters for kids



MADE IN ITALY



Delicate Kids: **the gentle, fun strip plaster** ideal for kids. Delicate kids' fun pattern helps children cheerfully forget little cuts and grazes. Highly breathable and gentle on the skin, its high flexibility permits an easy application, even on the most awkward parts of the body.

CODE	DESCRIPTION	UNIT
0202409000000	24 pcs – Kids Boy mm 19x72	12 boxes
0202409100000	24 pcs – Kids Girl mm 19 x 72	12 boxes

IT - EN - FR - ES - PT - EL - DE - PL - AR - SR

# Delicate Strip

Non-woven strip plasters



MADE IN ITALY



Delicate is **the gentle strip plaster** that can easily be applied to even the most awkward parts of the body. Made with a non-woven super-breathable fabric backing in order to be particularly soft and flexible. It can be cut in the required size.

CODE	DESCRIPTION	UNIT
02024017000000	1 band 6 cm x 0,5 m	24 boxes
02024018000000	1 band 6 cm x 1 m	24 boxes
02024019000000	1 band 8 cm x 0,5 m (WHITE COLOUR)	24 boxes
02024020000000	1 band 8 cm x 1 m	24 boxes
02024021000000	1 band 8 cm x 0,5 m (SKIN COLOUR)	24 boxes

IT - EN - FR - ES - PT - EL - DE - PL - RU - TR - AR

# Delicate

Non-woven plaster specific for fingers



MADE IN ITALY



Its shape makes it ideal to be applied on fingers and knuckles, **adapting perfectly to the shape of the finger**. Made of a special non-woven super-breathable fabric backing in order to be particularly soft and flexible.

CODE	DESCRIPTION	UNIT
02024036000000	Specific for fingers 6 pcs	12 boxes

IT - EN - FR - ES - PT - EL - DE - PL - SR - AR

# Classic

Universal plasters



MADE IN ITALY

Classic is **the universal strip plaster** ideal for normal skin. Highly elastic and flexible, with a special polyethylene backing whose three-dimensional pores ensure maximum air and vapour permeability while protecting the wound from dirt.



CODE	DESCRIPTION	UNIT
02024005000000	20 pcs medium	24 boxes
02024007000000	10 pcs large	24 boxes
02024008000000	20 pcs assorted	24 boxes
02024009000000	40 pcs assorted	24 boxes

IT - EN - FR - ES - PT - EL - DE - PL - SR - AR



CODE	DESCRIPTION	UNIT
02023090000000*	1000 pcs - 19 x 72 mm	10 boxes
02023091000000*	1000 pcs - 25 x 72 mm	9 boxes

IT - EN - FR - ES - PT - EL - DE - PL - SR - AR

\*Sterile and without antibacterial pad.

## Universal plasters specific for fingers



MADE IN ITALY

Universal plaster **specific for fingers**. Its shape makes it ideal to be applied on fingers and knuckles. It **adapts perfectly to movements** whilst isolating the wound and protecting it against dirt. High breathability. Real size drawn on the pack and instructions of use on the pack.



CODE	DESCRIPTION	UNIT
02024025000000	Specific for fingers 6 pcs	12 boxes

IT - EN - FR - ES - PT - EL - DE - PL - SR - AR

## Universal plasters specific for joints



MADE IN ITALY

Universal plaster specific for **joints**. Its **shape makes it ideal to be applied on joints (elbows, knees, shoulders)**. It adapts perfectly to movements and ensures long-lasting protection. High breathability. Real size drawn on the pack.



CODE	DESCRIPTION	UNIT
02024026000000	Specific for joints 4 pcs	12 boxes

IT - EN - FR - ES - PT - EL - DE - PL - SR - AR

# Family

All-purpose plasters for the whole family



MADE IN ITALY

A practical and complete package, to always keep at hand the plasters that adapt to your needs. The Family package includes:

- **8 pcs of Classic**, an universal plaster for daily use.
- **6 pcs of Delicate**, an ultra delicate plaster made of a special nonwoven fabric allowing the skin to breathe.
- **6 pcs of Aquabloc**, a waterproof, transparent and highly breathable plaster, ideal for all situations in contact with water.



CODE	DESCRIPTION	UNIT
02024023000000	mix 20 pcs	24 boxes
IT - EN - FR - ES - PT - EL - DE - PL - SR - AR		

# Protective

Protective plasters



MADE IN ITALY

Protective, the strip plaster that **protects against knocks**, is ideal for sports and to avoid rubbing of wounds in contact with footwear thanks to its cushion-effect, expanded polyethylene backing.



CODE	DESCRIPTION	UNIT
02024024000000	20 pcs assorted	24 boxes
IT - EN - FR - ES - PT - EL - DE - PL - SR - AR		

# Post operative Plasters

## AquaBloc

Water-and bacteria-proof sterile plasters



MADE IN ITALY



**Ultrathin, waterproof and bacteria-proof post-op plaster.** Made of special **transparent polyurethane that allows the skin to breathe.** Sterile and adaptable, can be kept on the skin for several days. Available in a **wide range of sizes to satisfy all needs.**



CODE	DESCRIPTION	UNIT
02026008000000	5 pcs - 5 x 7 cm	6 boxes
02026009000000	5 pcs - 6 x 10 cm	6 boxes
02026010000000	5 pcs - 8 x 10 cm	6 boxes
02026011000000	5 pcs - 10 x 10 cm	6 boxes
02026012000000	5 pcs - 10 x 12 cm	6 boxes
02026013000000	5 pcs - 10 x 15 cm	6 boxes
02026014000000	25 pcs - 10 x 25 cm	475 pcs

IT - EN - FR - ES - PT - EL - DE - PL - RU - TR - AR



CODE	DESCRIPTION	UNIT
02026020000000	100 pcs - 5 x 7 cm	35 boxes
02026021000000	50 pcs - 10 x 6 cm	24 boxes
02026022000000	50 pcs - 10 x 8 cm	24 boxes
02026023000000	50 pcs - 10 x 10 cm	24 boxes
02026024000000	50 pcs - 12 x 10 cm	12 boxes
02026025000000	50 pcs - 15 x 10 cm	12 boxes
02026026000000	25 pcs - 25 x 10 cm	19 boxes

IT - EN - FR - ES - PT - EL - DE - PL - RU - TR - AR

# Soffix Med

Delicate sterile plasters



MADE IN ITALY

**Delicate, sterile post-op** plaster, available in a **wide range of sizes** to satisfy all woundcare needs from trauma wounds to post-surgery.

Made of a special **conformable non-woven fabric** that **allows the skin to breathe**. Thanks to its anti-adherence net, its absorbent pad does not stick to the wound.



CODE	DESCRIPTION	UNIT
0202600000000	5 pcs - 5 x 7 cm	12 boxes
0202600100000	5 pcs - 6 x 10 cm	12 boxes
0202600200000	5 pcs - 8 x 10 cm	12 boxes
0202600300000	5 pcs - 10 x 10 cm	12 boxes
0202600400000	5 pcs - 10 x 12 cm	12 boxes
0202600500000	5 pcs - 8 x 15 cm	12 boxes
0202600600000	5 pcs - 10 x 15 cm	12 boxes
0202600700000	5 pcs - 10 x 20 cm	12 boxes

IT - EN - FR - ES - PT - EL - DE - PL - RU - TR - AR



\*\*Without chlorhexidine digluconate.

CODE	DESCRIPTION	UNIT
02022670200000**	100 pcs - 5 x 7 cm	3600 pcs
02022671200000**	50 pcs - 10 x 8 cm	1200 pcs
02022672200000**	50 pcs - 10 x 10 cm	1200 pcs
02022673200000**	50 pcs - 15 x 10 cm	600 pcs
02022674200000**	50 pcs - 20 x 10 cm	700 pcs
02022675200000**	25 pcs - 25 x 10 cm	500 pcs
02022676200000**	25 pcs - 30 x 10 cm	450 pcs
02022677200000**	25 pcs - 35 x 10 cm	250 pcs

IT - EN - FR - ES - PT - EL - DE - PL - RU - TR - AR\*

\*Not available for cod. 02022676200000 and cod. 02022677200000.

# Plasters on spool

## Soft Fix

Non-woven fabric spool plaster



Spool plaster to fix dressings that must be changed frequently; also ideal for **sensitive skin**. **Breathable**, this plaster can be easily cut without scissors.



CODE	DESCRIPTION	UNIT
02022000000000	cm 1,25 x 5 m	12 boxes
02022001000000	cm 2,5 x 5 m	12 boxes
02022002000000	cm 5 x 5 m	12 boxes
02022800000000	cm 2,5 x 9,14 m with dispenser	12 boxes

IT - EN - FR - ES - PT - EL - DE - SR - AR

## Soffix Pore



CODE	DESCRIPTION	UNIT
02023168000000	cm 1,25 x 9,14 m	15 pcs
02023169000000	cm 2,5 x 9,14 m	10 pcs
02023170000000	cm 5 X 9,14 m	5 pcs

IT - EN - FR - DE - PT - ES



# Classic Fix

Fabric spool plaster



Classic Fix, the fabric spool plaster, is **ideal for securing long-term dressings to normal skin**. Breathable, its adhesion increases progressively over time to ensure the ideal performance over longer applications.



	CODE	DESCRIPTION	UNIT
WHITE COLOR	02020006000000	cm 1,25 x 5 m	12 boxes
	02020007000000	cm 2,5 x 5 m	12 boxes
	02020008000000	cm 5 x 5 m	12 boxes
IT - EN - FR - ES - PT - EL - DE - SR - AR			



	CODE	DESCRIPTION	UNIT
SKIN COLOR	02022006000000	cm 1,25 x 5 m	12 boxes
	02022007000000	cm 2,5 x 5 m	12 boxes
	02022008000000	cm 5 x 5 m	12 boxes
	02022009000000	cm 10 x 5 m	5 boxes
IT - EN - FR - ES - PT - EL - DE - SR - AR			

# Soffix Tela



	CODE	DESCRIPTION	UNIT
	02023131000000	cm 1,25 x 5 m	15 pcs
	02023132000000	cm 2,5 x 5 m	10 pcs
	02023133000000	cm 5 x 5 m	5 pcs
	02023134000000	cm 10 x 5 m	3 pcs
	02023136000000	cm 10 x 5 m skin color – perf.	3 pcs
	02023108000000	cm 5 x 9,14 m	6 pcs
IT - EN - FR - ES - PT - DE			

\*ATTENTION: this product contains latex, which may cause allergic reactions, including anaphylaxis.

# Sensitive Fix

Silk-like spool plaster



Sensitive Fix is a silk-like spool plaster **ideal for securing long-term dressings onto delicate skin**. Breathable, can be easily cut without scissors and is easy and practical to apply thanks to its grooved edges.



CODE	DESCRIPTION	UNIT
02022003000000	cm 1,25 x 5 m	12 boxes
02022004000000	cm 2,5 x 5 m	12 boxes
02022005000000	cm 5 x 5 m	12 boxes

IT - EN - FR - ES - PT - EL - DE - SR - AR

# Soffix Seta



CODE	DESCRIPTION	UNIT
02023186100000	cm 1,25 x 5 m	15 pcs
02023187100000	cm 2,5 x 5 m	10 pcs
02023188100000	cm 5 x 5 m	5 pcs
02023183100000	cm 1,25 x 9,14 m	15 pcs
02023184100000	cm 2,5 x 9,14 m	10 pcs
02023185100000	cm 5 x 9,14 m	5 pcs

TRANSPARENT ADHESIVE

IT - EN - DE - FR - ES - PT



CODE	DESCRIPTION	UNIT
02023181100000	cm 2,5 x 5 m	10 pcs
02023182100000	cm 5 x 5 m	5 pcs
02023172100000	cm 2,5 x 9,14 m	10 pcs
02023173100000	cm 5 x 9,14 m	5 pcs

ZINC OXID ADHESIVE

IT - EN - DE - FR - ES - PT

# Soffix Stretch

Stretchable and soft non-woven plaster



Soffix Stretch is a highly breathable non-woven fabric spool plaster.

Easily cuttable to the required size and highly stretchable for an **easy securing of dressings onto joints and large areas**, it ensures an almost pain-free removal.

The stretchable non-woven fabric backing makes the plaster soft and gentle on delicate skin and adaptable to the body shapes. The adhesive is hypoallergenic.

Available in a wide range of sizes, it enables securing of dressings even after surgery only on no wounded skin.



## CODE

## DESCRIPTION

## UNIT

02007057000100	cm 10 x 2 m	12 boxes
02022010000100	cm 2,5 x 5 m	12 boxes
02022011000100	cm 5 x 5 m	12 boxes
02022678000100	cm 5 x 10 m	12 boxes
02022679000100	cm 10 x 10 m	12 boxes
02022680000100	cm 15 x 10 m	12 boxes
02022681000100	cm 20 x 10 m	12 boxes

\*Only for code 00007057000000

IT - EN - FR - ES - PT - EL - DE - PL - RU - TR - AR\*

# Soffix Transparent

Polyethylene plaster



Soffix Trasparent, plaster **ideal for securing dressing. Ideal for all skin types.**

Easy to unroll, it can be torn in both directions without scissors.

The micropore polyethylene backing guarantees maximum breathability and lets air and vapour pass through.

The adhesive is hypoallergenic.



## CODE

## DESCRIPTION

## UNIT

02023163000 000	cm 1,25 x 5 m	15 pcs
02023159000000	cm 2,5 x 5 m	10 pcs
02023160000000	cm 5 x 5 m	5 pcs
02023164000000	cm 1,25 x 9,14 m	15 pcs
02023165000000	cm 2,5 x 9,14 m	10 pcs
02023166000000	cm 5 x 9,14 m	5 pcs

IT - EN - FR - ES - PT - DE

## Stericompress Soft



STERILE EO

Ultra delicate sterile pads

**Sterile non-woven fabric pads**, manufactured to guarantee **high quality and uniformity** to the product specifications. Their fibre composition and perforated fabric ensure extreme softness and absorption of blood and exudates. They are particularly suitable for all types of home medication, from minor wounds to postoperative wounds.



CODE	DESCRIPTION	UNIT
02022686200000	10 x 10 x 25 (1 poche of 25 pads = 1 pc)	30 pcs
02004543100000	10 x 10 x 100 (4 pouches of 25 pads = 1 pc)	24 pcs
02004776100000*	18 x 40 x 6 6 pouches of 1 pad = 1 pc)	24 pcs
02004775100000*	18 x 40 x 12 (12 pouches of 1 pad = 1 pc)	24 pcs
02004779100000*	36 x 40 x 12 (12 pouches of 1 pad = 1 pc)	24 pcs
02004777100000	7,5 x 7,5 x 12 (12 pouches of 1 pad = 1 pc)	24 pcs
02004778100000	10 x 10 x 6 (6 pouches of 1 pad = 1 pc)	24 pcs

IT - EN - FR - ES - PT - EL - DE - PL - RU\*\* - TR

\* Made in Italy

\*\*SR instead of RU for codes 02004777100000 and 02004778100000

# Eye Pads

## Optisoft Comfort



MADE IN ITALY

Sterile eye pads with adhesive border

Ideal for **protecting eyes after surgery** or in case of **eye injuries**. **Flexible and conformable**, it features an anti-adherence net. In contact with the eye the patch is **anti-adherent**. Protect against accidental compression and/or impacts from the outside.



CODE	DESCRIPTION	UNIT
02022831090000	10 pads	24 boxes
IT - EN - FR - ES - PT - EL - DE - PL - RU - TR - AR		



CODE	DESCRIPTION	UNIT
02005633000000	100 pads	12 boxes
IT - EN - FR - ES - PT - EL - DE - PL - RU - TR		

# Bandages

## Self Fix

MADE IN ITALY



Self adhesive bandages

Bandage to **fix dressings** and for **light support** in case of sprains and contusions. Thanks to its latex particles, it adheres on itself and not on skin or hair.. Quick and easy to apply and remove, **it requires no clips, plasters or other dressings to stay in place.**



	CODE	DESCRIPTION	UNIT
4 M	02022728090000	cm 4 x 4 m	6 boxes
	02022729090000	cm 6 x 4 m	6 boxes
	02022730090000	cm 8 x 4 m	6 boxes
	02022731090000	cm 10 x 4 m	6 boxes
	02022759090000	cm 12 x 4 m	6 boxes
IT - EN - FR - ES - PT - AR			



	CODE	DESCRIPTION	UNIT
20 M	02022940000000	cm 6 x 20 m	10 boxes
	02022941000000	cm 8 x 20 m	10 boxes
	02022942000000	cm 10 x 20 m	10 boxes
	02022943000000	cm 12 x 20 m	10 boxes
IT - EN - FR - ES - PT - EL - DE - PL - RU - TR			



	CODE	DESCRIPTION	UNIT
4 M	02023005000000	cm 4 x 4 m	100 pcs
	02023001000000	cm 6 x 4 m	80 pcs
	02023002000000	cm 8 x 4 m	70 pcs
	02023003000000	cm 10 x 4 m	50 pcs
	02023004000000	cm 12 x 4 m	50 pcs
IT			

\*ATTENTION: this product contains latex, which may cause allergic reactions, including anaphylaxis.

# Dress Fix

100% Cotton hemmed bandages

Hemmed bandages are ideal for **retaining dressings**. 100% cotton gauze bandages, soft and absorbent. The edges will not fray and the dual strand weave ensures a high quality fabric.



CODE	DESCRIPTION	UNIT
02022935000000	cm 5 x 5 m	12 boxes
02022936000000	cm 7 x 5 m	12 boxes

IT - EN - FR - ES - PT - EL - SR

02022937000000	cm 10 x 5 m	12 boxes
----------------	-------------	----------

IT - EN - FR - ES - PT - DE - EL - PL - RU - TR - SR



CODE	DESCRIPTION	UNIT
02004403000000	cm 5 x 5 m (cellop.)	10 boxes
02004404000000	cm 7 x 5 m (cellop.)	10 boxes
02004405000000	cm 10 x 5 m (cellop.)	10 boxes
02008009000000	cm 15 x 5 m (cellop.)	10 boxes
02008010000000	cm 20 x 5 m (cellop.)	10 boxes

IT - EN - DE - FR - ES - PT - PL - RU - TR - EL

# Bende a rete

MADE IN ITALY

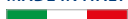

Tubular bandage

Stretch tubular bandages are specially indicated to secure dressings needing frequent changes and are ideal where complete freedom of movement and maximum aeration are required, especially on large or awkward body areas. Ultra-stretchy with high tensile strength for easy application and removal. The broad knit weave allows the dressing to be monitored without removing the bandage and guarantees **very good elasticity, breathability and strength**.

Each bandage has a woven coloured thread indicating the gauge and therefore the field of application. Available in a wide range of sizes **for most part of the body**.



CODE	DESCRIPTION	UNIT
02022849090000	Umbilical Kit 3 pcs kit	12 boxes
02000101000000	Finger gauge 0	12 boxes
02000102000000	Wrist and ankle gauge 1	12 boxes
02000103000000	Foot and arm gauge 2	12 boxes
02000104000000	Elbows gauge 3	12 boxes
02000105000000	Leg and knee gauge 4	12 boxes
02000106000000	Head gauge 5	12 boxes
02000107000000	Chest gauge 6	12 boxes

IT - EN - FR - ES - PT - EL - DE - PL - RU - TR



# Co Fix

MADE IN ITALY



Self adhesive compressive bandages

Co-Fix bandages are particularly suitable **for joints and moving parts of the body**. With latex particles, so that the bandage adheres to itself and not on skin or hair. The elastomers in the fabric guarantee long-lasting elasticity and compression strength.



CODE	DESCRIPTION	UNIT
02022920100000	cm 6 x 5 m	10 boxes
02022921100000	cm 8 x 5 m	10 boxes
02022922100000	cm 10 x 5 m	10 boxes
02022923100000	cm 12 x 5 m	10 boxes

IT - EN - FR - ES - PT - EL - DE - PL - RU - TR

\*ATTENTION: this product contains latex, which may cause allergic reactions, including anaphylaxis.

# Flexa Elast

Elastic support bandages



Flexa Elast bandages are particularly indicated **for restriction of joint movement** while ensuring the necessary support. **The fabric is quite lightweight, soft and smooth and has a high cotton percentage for good skin tolerance.** The fabric's balanced rigidity/elasticity gives a medium stretch. The fabric is stiff enough to retain the joint, while it is sufficiently elastic to exert light compression and ensure easy handling when applying the bandage. With stitched edges, which do not unravel or roll up when the bandage is under tension.



CODE	DESCRIPTION	UNIT
02012001100000 *	cm 5 x 4,5 m	10 boxes
02012002100000	cm 6 x 4,5 m	10 boxes
02012003100000	cm 7 x 4,5 m	10 boxes
02012004100000	cm 8 x 4,5 m	10 boxes
02012005100000	cm 10 x 4,5 m	10 boxes
02012006100000	cm 12 x 4,5 m	10 boxes
02012007100000	cm 15 x 4,5 m	10 boxes
02012008100000	cm 20 x 4,5 m	10 boxes

\* IT - EN - ES - PT - DE  
IT - EN - ES - PT - DE - FR - EL - PL - RU - TR



WHITE COLOR IN CELLOPHANE	CODE	DESCRIPTION	UNIT
	02051020100000	cm 5 x 4,5 m	100 pcs
	02051021100000	cm 6 x 4,5 m	100 pcs
	02051022100000	cm 7 x 4,5 m	100 pcs
	02051023100000	cm 8 x 4,5 m	100 pcs
	02051024100000	cm 10 x 4,5 m	100 pcs
	02051025100000	cm 12 x 4,5 m	50 pcs
	02051026100000	cm 15 x 4,5 m	50 pcs
	02051027100000	cm 20 x 4,5 m	50 pcs

IT - EN - FR - ES - PT - EL - DE - AR



SKIN COLOR IN CELLOPHANE	CODE	DESCRIPTION	UNIT
	02051033100000	cm 5 x 4,5 m	100 pcs
	02051034100000	cm 6 x 4,5 m	100 pcs
	02051035100000	cm 7 x 4,5 m	100 pcs
	02051036100000	cm 8 x 4,5 m	100 pcs
	02051037100000	cm 10 x 4,5 m	100 pcs
	02051039100000	cm 15 x 4,5 m	50 pcs
	02051040100000	cm 20 x 4,5 m	50 pcs

IT - EN - FR - ES - PT - EL - DE - AR

# Flexa Soft

MADE IN ITALY



Elastic fixing bandages

Flexa Soft bandages are indicated **for retaining all types of dressings** for general wound management. The soft, smooth fabric ensures a gentle, high-comfort application on the skin. It provides great freedom of movement. Ultra-stretchy for easy application. **Washable and reusable.**



CODE	DESCRIPTION	UNIT
02022924500000	cm 6 x 4 m	20 boxes
02022925500000	cm 8 x 4 m	20 boxes
02022926500000	cm 10 x 4 m	20 boxes
02022927500000	cm 12 x 4 m	20 boxes

IT - EN - FR - ES - PT - EL - DE - PL - RU

# First Aid Kit

## First aid kit

First aid kit for companies

Occupational first aid kits for companies. It contains all the essentials for emergency dressing. In shockproof ABS with a dust-proof lining. It comes with wall supports and carry handle for easy transport.



CODE	DESCRIPTION	UNIT
0200581100000	First aid kit	72 pcs
IT - EN - FR - PT - AR		

CODE	DESCRIPTION	UNIT
0200581200000	First aid kit	30 pcs
IT - EN - FR - PT - AR		

# Professional plasters

## Securfix



MADE IN ITALY

STERILE EO

Non-woven cannula fixing kit

Ready-to-use sterile kit: it enables a safe, practical securing of catheter needle. Ideal and indispensable aid for non-traumatic IV therapy. The kit consists of:

- Hypoallergenic non-woven fabric plaster to secure the needle.
- Catheter outflow line securing plaster to ensure the needle is not dislodged from the vein.
- Anti-decubitus pad to be applied under the catheter for long-term application, ensuring a more comfortable permanence.



CODE	DESCRIPTION	UNIT
0202265000000	Securfix cm 7 x 8	100 pcs
IT - EN - FR - ES - PT - DE - EL - PL - RU - SV - TR		

## Securfix Plus



MADE IN ITALY

STERILE EO

Polyurethane cannula fixing kit

Sterile, adhesive, transparent polyurethane dressing for control of intravenous (IV) catheter insertion sites. The extra-thin adhesive polyurethane backing adapts like a second skin, ensuring the patient's utmost comfort during application. Available in a wide range of sizes and compatible with all standard catheter types. The range includes a dressing with central "U" cut as a ready-to-use kit.



CODE	DESCRIPTION	UNIT
0202265500000	Kit Securfix Plus cm 7 x 8	100 pcs

CODE	DESCRIPTION	UNIT
0202277600000	Kit Securfix Plus cm 5 x 7	100 pcs
0202278600000	Kit Securfix Plus cm 10 x 10	50 pcs
0202270600000	Kit Securfix Plus cm 10 x 25	25 pcs
IT - EN - FR - ES - PT - DE - EL		

## Emo Soffix



MADE IN ITALY



Special post blood-drawing plaster. The super-absorbent pad expands in contact with blood or other liquids, creating a slight pressure on the drawing spot. The elastic, hypoallergenic non-woven fabric backing makes the plaster particularly suitable for delicate, sensitive skins. With Emo-Soffix there's no need for cotton, scissors or plasters after taking blood samples.

CODE	DESCRIPTION	UNIT
0202259500000	Emo Soffix mm 38 x 38 1000 pcs box	25 pcs
IT - EN - FR - ES - PT - DE - EL - CS - PL - NL - DK - AR - SV - RU - AR		

REF	DESCRIPTION	CE
02010388000000	HEALING PLASTER 5X7,5 5PZ	CE0051
02010389000000	HEALING PLASTER 10X7,5 5PZ	CE0051
02010390000000	HEALING PLASTER 10X12 5PZ	CE0051
02010391000000	HEALING PLASTER MIX 4PZ 6 boxes	CE0051
02010392000000	HEALING PLASTER ARTICULATIONS 5PZ	CE0051
02010340000000	PIC POSTOP SILICON 5X7 5PZ INTERNAT.	CE0373
02010348000000	PIC POSTOP SILICON 10X8 5PZ INTERNAZ.	CE0373
02010349000000	PIC POSTOP SILICON 10X15 5PZ INTERNAZ	CE0373
02010350000000	STRIP PLASTER SISILICON 2,5x7,2cm Exp	CE
02010351000000	STRIP PLASTER SISILICON 4x8,6cm Exp	CE
02010352000000	SPOOL PLASTER SISILICONcm2,5X3m Exp	CE
02010353000000	SPOOL PLASTER SISILICON cm5X3m Exp	CE
02024000000000	20 PLASTERS AQUABLOC 19X72MM ANTIBACTER	CE0373
02024001000000	10 PLASTERS AQUABLOC 25X72MM ANTIBACTER	CE0373
02024002000000	20 PLASTERS AQUABLOC Ø22,5MM ANTIBACTER	CE0373
02024003000000	20 PLASTERS AQUABLOC MIX ANTIBACTER	CE0373
02024004000000	40 PLASTERS AQUABLOC MIX ANTIBACTER	CE0373
02024010000000	20 PLASTERS DELICATE 19X72MM ANTIBACTER	CE0373
02024011000000	10 PLASTERS DELICATE 25X72MM ANTIBACTER	CE0373
02024013000000	20 PLASTERS DELICATE MIX ANTIBACTER	CE0373
02024014000000	40 PLASTERS DELICATE MIX ANTIBACTER	CE0373
02024015000000	10 PLASTERS DELICATE EXTRA ANTIBACTER	CE0373
02024035000000	10 PLASTER DELICATE SUPER ANTIB 40x86	CE0373
02010367000000	NON-STERILE PLASTER DELICATE 19x72 1000p	CE
02024090000000	STRIP AB DELICATE KIDS BOY 19X72	CE0373
02024091000000	STRIP AB DELICATE KIDS GIRL 19X72	CE0373
02024017000000	1 STRIPE DELICATE CM6X0,5M ANTIBACTER	CE0373
02024018000000	1 STRIPE CM6X1M ANTIBACTER	CE0373
02024019000000	1 STRIPE DELICATE CM8X0,5M ANTIBACTER	CE0373
02024020000000	1 STRIPE CM8X1M ANTIBACTER	CE0373
02024021000000	SKIN STRIPE PLASTER CM8X0,5M ANTIBACTER	CE0373
02024036000000	6 PLASTERS DELICATE FINGER ANTIBACTER	CE0373
02024005000000	20 PLASTERS CLASSIC 19X72 MM ANTIBACTER	CE0373
02024007000000	10 PLASTERS CLASSIC 25X72 MM ANTIBACTER	CE0373
02024008000000	20 PLASTERS CLASSIC MIX MM ANTIBACTER	CE0373
02024009000000	40 PLASTERS CLASSIC MIX ANTIBACTER	CE0373
02010365000000	NON-STERILE PLASTER CLASSIC 19x72 1000pc	CE
02010366000000	NON-STERILE PLASTER CLASSIC 25x72 1000pc	CE
02024025000000	6 PLASTERS CLASSIC PIC FINGER Z SHAPE AB	CE0373
02024026000000	4 PLASTERS CLASSIC PIC KNEE E ELBOW AB	CE0373
02024023000000	20 PLASTERS FAMILY ANTIBACTER	CE0373
02024024000000	20 PLASTERS PROTECTIVE MIX ANTIBACTER	CE0373
02026008000000	5 AQUABLOC PLASTERS 5X7 STERILE ANTIB	CE0373
02026009000000	5 SAQUABLOC PLASTERS 10X6 STERILE ANTIB	CE0373
02026010000000	5 AQUABLOC PLASTERS CM10X8 ST ANTIBACT	CE0373
02026011000000	5 AQUABLOC PLASTERS CM10X10 ST ANTIBAC	CE0373
02026012000000	5 AQUABLOC PLASTERS CM10X12 ST ANTIBAC	CE0373
02026013000000	5 AQUABLOC PLASTERS CM10X15 ST ANTIBAC	CE0373
02026014000000	AQUABLOC PLASTER CM10X25 STERILE ANTB	CE0373
02026020000000	POST OPERATVE PLASTER AQUABLOC-100PZ 5X7	CE0373
02026021000000	POSTOP PLASTER AQUABLOC-50PZ AB 10X6	CE0373
02026022000000	POSTOP PLASTER AQUABLOC-50 PZ AB 10X8	CE0373
02026023000000	POSTOP PLASTER AQUABLOC 50 PZ AB 10X10	CE0373
02026024000000	POSTOP PLASTER AQUABLOC 50 PZ AB 12X10	CE0373
02026025000000	POSTOP PLASTER AQUABLOC 50 PZ AB 15X10	CE0373
02026026000000	POSTOP PLASTER AQUABLOC 25 PZ AB 25X10	CE0373
02026000000000	5 SOFFIX MED PLASTERS 5X7 STERILE ANTIB	CE0373
02026001000000	5 SOFFIX MED PLASTERS 10X6 STERILE ANTIB	CE0373
02026002000000	5 SOFFIX MED PLASTERS CM10X8 ST ANTIBACT	CE0373
02026003000000	5 SOFFIX MED PLASTERS CM10X10 ST ANTIBAC	CE0373
02026004000000	5 SOFFIX MED PLASTERS CM10X12 ST ANTIBAC	CE0373
02026005000000	5 SOFFIX MED PLASTERS CM15X8 ST ANTIBAC	CE0373
02026006000000	5 SOFFIX MED PLASTERS CM10X15 ST ANTIBAC	CE0373
02026007000000	5 SOFFIX MED PLASTERS CM10X20 ST ANTIBAC	CE0373
02022670200000	SOFFIX MED PLASTER CM 5 X 7 STERILE	CE0373
02022671200000	SOFFIX MED PLASTER CM 10X 8 STERILE	CE0373

REF	DESCRIPTION	CE
02022672200000	SOFFIX MED PLASTER CM 10X10 STERILE	CE0373
02022673200000	SOFFIX MED PLASTER CM 15X10 STERILE	CE0373
02022674200000	SOFFIX MED PLASTER CM 20X10 STERILE	CE0373
02022675200000	SOFFIX MED PLASTER CM 25X10 STERILE	CE0373
02022676200000	SOFFIX MED PLASTER CM 30X10 STERILE	CE0373
02022677200000	SOFFIX MED PLASTER CM 35X10 STERILE	CE0373
02022000000000	SPOOL PLASTER SOFT FIX cm1,25x5m	CE
02022001000000	SPOOL PLASTER SOFT FIX cm2,5x5m	CE
02022002000000	SPOOL PLASTER SOFT FIX cm5x5m	CE
02022800000000	SPOOL PLASTER SOFT FIX cm2,5x9,14m DISP	CE
02023168000000	SPOOL PLASTER SOFT PORE cm1,25x9,14m 15p	CE
02023169000000	SPOOL PLASTER SOFT PORE cm2,5x9,14m 10p	CE
02023170000000	SPOOL PLASTER SOFT PORE cm5x9,14m 5p	CE
02020006000000	SPOOL PLASTER CLASSIC FIX cm1,25x5m WHIT	CE
02020007000000	SPOOL PLASTER CLASSIC FIX cm2,5x5m WHITE	CE
02020008000000	SPOOL PLASTER CLASSIC FIX cm5x5m WHITE	CE
02022006000000	SPOOL PLASTER CLASSIC FIX cm1,25x5m SKIN	CE
02022007000000	SPOOL PLASTER CLASSIC FIX cm2,5x5m SKIN	CE
02022008000000	SPOOL PLASTER CLASSIC FIX cm5x5m SKIN	CE
02022009000000	SPOOL PLASTER CLASSIC FIX cm10x5m SKIN	CE
02023131000000	SPOOL PLASTER SOFFIX TELA cm1,25x5m 15p	CE
02023132000000	SPOOL PLASTER SOFFIX TELA cm2,5x5m 10p	CE
02023133000000	SPOOL PLASTER SOFFIX TELA cm5x5m 5p	CE
02023134000000	SPOOL PLASTER SOFFIX TELA cm10x5m 3p	CE
02023136000000	SPOOL PLASTER SOFFIX TELA cm10x5m 3p PER	CE
02023108000000	SPOOL PLASTER SOFFIX TELA cm5x9,14m 6p	CE
02022003000000	SPOOL PLASTER SENSITIVE FIX cm1,25x5m	CE
02022004000000	SPOOL PLASTER SENSITIVE FIX cm2,5x5m	CE
02022005000000	SPOOL PLASTER SENSITIVE FIX cm5x5m	CE
02023186100000	SPOOL PLASTER SOFFIX SETA cm1,25x5m 15p	CE
02023187100000	SPOOL PLASTER SOFFIX SETA cm2,5x5m 10p	CE
02023188100000	SPOOL PLASTER SOFFIX SETA cm5x5m 5p	CE
02023183100000	SPOOL PLASTER SOFFIX SETA cm1,25x9,14m 15	CE
02023184100000	SPOOL PLASTER SOFFIX SETA cm2,5x9,14m 10	CE
02023185100000	SPOOL PLASTER SOFFIX SETA cm5x9,14m 5p	CE
02023181100000	SPOOL PLASTER SOFFIX SETA cm2,5x5m 10p	CE
02023182100000	SPOOL PLASTER SOFFIX SETA cm5x5m 5p	CE
02023172100000	SPOOL PLASTER SOFFIX SETA cm2,5x9,14m 10	CE
02023173100000	SPOOL PLASTER SOFFIX SETA cm5x9,14m 5p	CE
02007057000100	SPOOL PLASTER SOFFIX STRETCH cm10x2m	CE
02022010000100	SPOOL PLASTER SOFFIX STRETCH cm2,5x5m	CE
02022110000100	SPOOL PLASTER SOFFIX STRETCH cm5x5m	CE
02022678000100	SPOOL PLASTER SOFFIX STRETCH cm5x10m	CE
02022679000100	SPOOL PLASTER SOFFIX STRETCH cm10x10m	CE
02022680000100	SPOOL PLASTER SOFFIX STRETCH cm15x10m	CE
02022681000100	SPOOL PLASTER SOFFIX STRETCH cm20x10m	CE
02023163000000	SPOOL PLAST SOFFIX TRASPARENT cm1,25x5m	CE
02023159000000	SPOOL PLAST SOFFIX TRASPARENT cm2,5x5m	CE
02023160000000	SPOOL PLAST SOFFIX TRASPARENT cm5x5m	CE
02023164000000	SPOOL PLAST SOFFIX TRASPARENT 1,25x9,14	CE
02023165000000	SPOOL PLAST SOFFIX TRASPARENT 2,5x9,14	CE
02023166000000	SPOOL PLAST SOFFIX TRASPARENT cm5x9,14m	CE
02022686200000	1 ENVELOPE BY 25 COMPRESS TNT CM10X10 ST	CE0373
02004543100000	BOX 4 ENVELOP. 25 NON WOVEN PADS 10X10ST	CE0373
02004776100000	BOX 6 ENVELOPES 1 NON WOVEN PAD 18X40ST	CE0373
02004775100000	BOX 12 ENVELOPES 1 NON WOVEN PAD 18X40ST	CE0373
02004779100000	BOX 12 ENVELOPES 1 NON WOVEN PAD 36X40ST	CE0373
02004777100000	BOX 12 ENVELOPES BY 1 GAUZE CM7,5X7,5 ST	CE0373
02004778100000	BOX 6 ENVELOPES BY 1 GAUZE CM10X10 ST	CE0373
02022831090000	10 EYE PADS WITH ADHESIVE EDGE	CE0373
02005633000000	100 EYE PADS WITH ADHESIVE EDGE STERILE	CE0373
02022728090000	ELASTIC BANDAGE SELF FIX cm4x4m box	CE
02022729090000	ELASTIC BANDAGE SELF FIX cm6x4m box	CE
02022730090000	ELASTIC BANDAGE SELF FIX cm8x4m box	CE
02022731090000	ELASTIC BANDAGE SELF FIX cm10x4m box	CE
02022759090000	ELASTIC BANDAGE SELF FIX cm12x4m box	CE

REF	DESCRIPTION	CE
0202294000000	ELASTIC BANDAGE SELF FIX cm6x20m box	CE
0202294100000	ELASTIC BANDAGE SELF FIX cm8x20m box	CE
0202294200000	ELASTIC BANDAGE SELF FIX cm10x20m box	CE
0202294300000	ELASTIC BANDAGE SELF FIX cm12x20m box	CE
0202300500000	ELASTIC BANDAGE SELF FIX cm4x4m	CE
0202300100000	ELASTIC BANDAGE SELF FIX cm6x4m	CE
0202300200000	ELASTIC BANDAGE SELF FIX cm8x4m	CE
0202300300000	ELASTIC BANDAGE SELF FIX cm10x4m	CE
0202300400000	ELASTIC BANDAGE SELF FIX cm12x4m	CE
0202293500000	HEMMED BANDAGE DRESS FIX cm5x5m box	CE
0202293600000	HEMMED BANDAGE DRESS FIX cm7x5m box	CE
0202293700000	HEMMED BANDAGE DRESS FIX cm10x5m box	CE
0200440300000	HEMMED BANDAGE DRESS FIX cm5x5m	CE
0200440400000	HEMMED BANDAGE DRESS FIX cm7x5m	CE
0200440500000	HEMMED BANDAGE DRESS FIX cm10x5m	CE
0200800900000	HEMMED BANDAGE DRESS FIX cm15x5m	CE
0200801000000	HEMMED BANDAGE DRESS FIX cm20x5m	CE
0202284909000	KIT UMBILICAL BELT	CE
0200010100000	ELASTIC NET BANDAGE FINGERS	CE
0200010200000	ELASTIC NET BANDAGE WRISTS AND ANKLES	CE
0200010300000	ELASTIC NET BANDAGE FEET AND ARMS	CE
0200010400000	ELASTIC NET BANDAGE ELBOWS	CE
0200010500000	ELASTIC NET BANDAGE LEGS AND KNEES	CE
0200010600000	ELASTIC NET BANDAGE HEAD AND THIGHS	CE
0200010700000	ELASTIC NET BANDAGE CHEST AND ABDOMEN	CE
0202292010000	ELASTIC BANDAGE CO FIX cm6x5m	CE
0202292110000	ELASTIC BANDAGE CO FIX cm8x5m	CE
0202292210000	ELASTIC BANDAGE CO FIX cm10x5m	CE
0202292310000	ELASTIC BANDAGE CO FIX cm12x5m	CE
0201200110000	ELASTIC BANDAGE FLEXA ELAST cm5x4,5m	CE
0201200210000	ELASTIC BANDAGE FLEXA ELAST cm6x4,5m	CE
0201200310000	ELASTIC BANDAGE FLEXA ELAST cm7x4,5m	CE
0201200410000	ELASTIC BANDAGE FLEXA ELAST cm8x4,5m	CE
0201200510000	ELASTIC BANDAGE FLEXA ELAST cm10x4,5m	CE
0201200610000	ELASTIC BANDAGE FLEXA ELAST cm12x4,5m	CE
0201200710000	ELASTIC BANDAGE FLEXA ELAST cm15x4,5m	CE
0201200810000	ELASTIC BANDAGE FLEXA ELAST cm20x4,5m	CE
0205102010000	ELASTIC BANDAGE FLEXA ELAST cm5x4,5m W	CE
0205102110000	ELASTIC BANDAGE FLEXA ELAST cm6x4,5m W	CE
0205102210000	ELASTIC BANDAGE FLEXA ELAST cm7x4,5m W	CE
0205102310000	ELASTIC BANDAGE FLEXA ELAST cm8x4,5m W	CE
0205102410000	ELASTIC BANDAGE FLEXA ELAST cm10x4,5m W	CE
0205102510000	ELASTIC BANDAGE FLEXA ELAST cm12x4,5m W	CE
0205102610000	ELASTIC BANDAGE FLEXA ELAST cm15x4,5m W	CE
0205102710000	ELASTIC BANDAGE FLEXA ELAST cm20x4,5m W	CE
0205103310000	ELASTIC BANDAGE FLEXA ELAST cm5x4,5m S	CE
0205103410000	ELASTIC BANDAGE FLEXA ELAST cm6x4,5m S	CE
0205103510000	ELASTIC BANDAGE FLEXA ELAST cm7x4,5m S	CE
0205103610000	ELASTIC BANDAGE FLEXA ELAST cm8x4,5m S	CE
0205103710000	ELASTIC BANDAGE FLEXA ELAST cm10x4,5m S	CE
0205103910000	ELASTIC BANDAGE FLEXA ELAST cm15x4,5m S	CE
0205104010000	ELASTIC BANDAGE FLEXA ELAST cm20x4,5m S	CE
0202292450000	ELASTIC BANDAGE FLEXA SOFT cm6x4m	CE
0202292550000	ELASTIC BANDAGE FLEXA SOFT cm8x4m	CE
0202292650000	ELASTIC BANDAGE FLEXA SOFT cm10x4m	CE
0202292750000	ELASTIC BANDAGE FLEXA SOFT cm12x4m	CE
0200581100000	FIRST-AID KIT FOR COMPANY < 3 EMPLOYEES	CE
0200581200000	FIRST-AID KIT FOR COMPANY >= 3 EMPLOYEES	CE
0202265000000	100 SECURFIX CATHETER KIT 7X8CM STERILE	CE0373
0202265500000	W/PROOF SECURFIX PLUS U CUT KIT 7X8CM	CE0373
0202277600000	W/PROOF SECURFIX PLUS STER. FILM 5X7CM	CE0373
0202278600000	W/PROOF SECURFIX PLUS STER. FILM 10X10CM	CE0373
0202270600000	W/PROOF SECURFIX PLUS STER. FILM 10X25CM	CE0373
0202259500000	PLASTER EMOSOFFIX 38x38mm 1000pcs	CE





*It's easy with Pic!*



# Pic Heal



# th Station



Pic presents a project that extends beyond products

**A project that combines simplicity, modernity and smart technologies.**

**A project closely connected to people's needs,** that evolves with their habits and knows how to create unique opportunities for pharmacies looking to the future.

**A project that will soon be enriched with new protagonists,** that are capable of renewing various areas of healthcare. Stay connected.



## Rapid Tech Comfort Experience™

### *Inflating measuring technology by Pic to match people's needs in blood pressure monitoring*

The **RAPID TECH comfort experience™** is a technology that allows a rapid and comfortable measurement during cuff inflation, for a fast control.

Technology is most effective when it makes people's lives simpler: each of the Brand's new blood pressure monitor of the Rapid line features **Rapid Tech™**.

#### **Speed**

Measurements are taken **faster, reducing the waiting time** for results and the anxiety this generally causes.

#### **Comfort**

The discomfort caused by **arm compression is reduced** thanks to the measurement during inflation.

#### **Accuracy**

Faster measurements don't affect the accuracy.

Rapid line, indeed, is clinically validated in accordance with the **protocol** defined by the **European Society of Hypertension (ESH)**.

# maxiRAPID



**maxiRAPID** is a **Pic premium device** thanks to its **wide display** that enables a clear interpretation of data measured.



## Main features:



Rapid Tech Comfort Experience™ takes the measurement during the inflation phase.

- Extra-large display
- Blood pressure level indicator
- Irregular heartbeat detector
- Wide cuff (M-L) 22-42 cm
- Average of last 3 measurements
- 2 x 100 memories with date and time

CODE	DESCRIPTION	UNIT
0202253500000	maxiRAPID	12 pcs

IT - EN - TR - FR - AR - ES - PT - EL - RU - PL - BG - HR - DE

# liteRAPID



**liteRAPID** is a **simple and essential arm blood pressure monitor**. It comes with a convenient price and with the guarantee of a leading brand in Healthcare.

Wide cuff (M-L) 22-42 cm

Main features:



Rapid Tech Comfort Experience™ takes the measurement during the inflation phase.

- Blood pressure level indicator
- Irregular heartbeat detector
- Average of last 3 measurements
- 2 x 60 memories with date and time



CODE	DESCRIPTION	UNIT
0202253300000	liteRAPID	12 pcs

IT - EN - TR - FR - AR - ES - EL - RU - PL - BG - HR - DE - RO - SL

# liteRAPID WRIST



**LiteRAPID WRIST** is **compact** and **handy** device designed for **wrist measurement**. You can easily carry it around always with you. Indeed liteRAPID WRIST comes with a **carrying case**. This device is ideal for people with XL arms.

Wrist circumference 13,5-19,5 cm

Main features:



Rapid Tech Comfort Experience™ takes the measurement during the inflation phase.

- Blood pressure level indicator
- Irregular heartbeat detector
- Average of last 3 measurements
- 2 x 60 memories with date and time



CODE	DESCRIPTION	UNIT
0202253400000	liteRAPID WRIST	12 pcs

IT - EN - TR - FR - AR - ES - EL - RU - PL - BG - HR - DE - RO - SL

# clearRAPID



## TOP-OF-THE-RANGE FOR FUNCTIONALITY AND CLEARNESS.

The clearRAPID blood pressure meter features a modern design with a **maxi backlit horizontal display** for an even clearer and immediate reading of the values. It automatically detects any irregular **heart beats** and **body movements** during measurement, **Perfect for a frequent monitoring.**



### Main features:



Rapid Tech Comfort Experience™ takes the measurement during the inflation phase.

- Irregular heartbeat detector
- Movement detector
- ESH scale – blood pressure indicator
- 2 memory zones with 100 measurements each
- Average of last 3 measurements
- Date and time of measurement
- M-L (22-42 cm) extended soft cuff
- Travel bag and quick reference user manual
- Video tutorial: a step-by-step guide to become acquainted with the product.

CODE	DESCRIPTION	UNIT
02022526000100	clearRAPID INT	12 pcs
EN - EL - FR - AR - PL - SR - BG - SL - HU - DA - TR		

CODE	DESCRIPTION	UNIT
02022526000000	clearRAPID	12 pcs
IT - EN - DE - ES - PT - FR		

# easyRAPID



## STRAIGHTFORWARD SIMPLICITY FOR TROUBLE-FREE MONITORING.

The easyRAPID blood pressure meter is **intuitive** and **user-friendly**: it works **automatically with a single button**. It features a sensor for the detection of **irregular heart beats** and a graphic indicator to display **blood pressure level**. **Perfect for periodic checks**.



Main features:



Rapid Tech Comfort Experience™ takes the measurement during the inflation phase.

- Irregular heartbeat detector
- ESH scale –blood pressure indicator
- 60 memories
- Average of last 3 measurements
- Date and time of measurement
- M-L (22-42 cm) extended soft cuff
- Travel bag and quick reference user manual
- Video tutorial: a step-by-step guide to become acquainted with the product.

CODE	DESCRIPTION	UNIT
02022525000100	easyRAPID INT	12 pcs
EN - EL - FR - AR - PL - SR - BG - SL - HU - DA - TR		

CODE	DESCRIPTION	UNIT
02022525000000	easyRAPID	12 pcs
IT - EN - FR - ES - PT - DE		



# CARDIOline – Digital BPMs

CARDIOAfib



**MORE THAN A MEASURING DEVICE, IT PROVIDES IN-DEPTH INSIGHT INTO YOUR HEART'S HEALTH.**

Thanks to PIC PULSE Detector™, Pic CARDIOAfib carries out a targeted screening of heart anomalies while measuring blood pressure with differentiation by type of arrhythmia: atrial fibrillation and/or premature contractions



## Features summary:

- WHO scale - blood pressure indicator
- 2x60 memory slots
- M-L (24-40 cm) extended size cuff
- Arm cuff holder
- Movement detector
- Loose cuff detection
- Mean value of last 3 consecutive readings.
- Bag

CODE	DESCRIPTION	UNIT
02009200000100	CARDIOAfib INT	12 pcs
EN - EL - FR - AR - PL - SR - BG - SL - HU - DA - TR		

CODE	DESCRIPTION	UNIT
02009200000000	CARDIOAfib	12 pcs
IT - EN - FR - ES - PT - DE		

# Med Line - Aneroid BPMs

## ClassicMED



**Professional Use**

Mechanical aneroid blood pressure meter for professional use. Clear, easy-to-read manometer can be applied to arm. Comfort cuff with pull ring and Velcro for fast, easy application. Fabric holder for easy transport and tidy storage.

CODE	DESCRIPTION	UNIT
02021401000000	ClassicMED	4 boxes
IT - EN - FR - ES - PT - EL - AR - SR - TR		

CODE	DESCRIPTION	UNIT
02009127000000	Cuff aneroid sphygmomanometer	50 pcs
IT - EN - ES - FR - EL - PT - TR - SR - AR		

## ClassicStethoMED



**Professional Use**

Mechanical aneroid blood pressure meter for professional use. Clear, easy-to-read manometer can be applied to arm. Comfort cuff with pull ring and Velcro for fast, easy application. Fabric holder for easy transport and tidy storage. It comes with stethoscope.

CODE	DESCRIPTION	UNIT
02021402000000	ClassicStethoMED	4 boxes
IT - EN - FR - ES - PT - EL - AR - SR - TR		

## AdvancEMED



**Professional Use**

Blood pressure meter for easy readings even with one hand. Refined silver-coloured satin finish, moulded bulb for ergonomic grip and large (65 mm) manometer for easy reading. Comfort cuff with pull ring and Velcro for fast application. Fabric holder for easy transport.

CODE	DESCRIPTION	UNIT
02021404000000	AdvancEMED	4 boxes
IT - EN - FR - ES - PT - EL - AR - SR - TR		

## Switching Adapter

CODE	DESCRIPTION	UNIT
02000520000000	Switching adapter RAPID + CARDIOMaxi (plug EU 100-240V~, 50/60Hz)	24 pcs

IT - EN - FR - ES - PT - DE - EL - BG - DA - HU - NL - PL - RU - SL - SR - TR - AR

CODE	DESCRIPTION	UNIT
02010310000000	Switching adapter RAPID + CARDIOMaxi (plug UK 100-240V~, 50-60Hz)	24 pcs

IT - EN - FR - ES - PT - DE - EL - BG - DA - HU - NL - PL - RU - SL - SR - TR - AR

CODE	DESCRIPTION	UNIT
02010309000000	Switching adapter MOBILE RAPID (plug EU 100-240V~, 50-60Hz)	24 pcs

IT - EN - FR - ES - PT - DE - EL - BG - DA - HU - NL - PL - RU - SL - SR - TR - AR

CODE	DESCRIPTION	UNIT
02010308000000	Switching adapter MOBILE RAPID (plug UK 100-240V~, 50-60Hz)	24 pcs

IT - EN - FR - ES - PT - DE - EL - BG - DA - HU - NL - PL - RU - SL - SR - TR - AR

CODE	DESCRIPTION	UNIT
02009230000000	Switching adapter CARDIOAfb (plug EU 100-240V~, 50-60Hz)	60 pcs

IT - EN - FR - ES - PT - DE - EL - BG - DA - HU - NL - PL - RU - SL - SR - TR - AR

CODE	DESCRIPTION	UNIT
02009229000000	Switching adapter CARDIOAfb (plug UK 100-240V~, 50/60Hz)	60 pcs

IT - EN - FR - ES - PT - DE - EL - BG - DA - HU - NL - PL - RU - SL - SR - TR - AR

# Cuff

Cuff for digital blood pressure monitors

CODE	DESCRIPTION	UNIT
02007831000000	Soft wide cuff CARDIOSimple (M-L 22-42 cm)	24 pcs
EN - FR - ES - PT - RU - TK - PL - HR - EL - BG - AR		

CODE	DESCRIPTION	UNIT
02007827000000	Soft wide cuff RAPIDLine + CARDIOMaxi (M-L 22-42 cm)	24 pcs
IT - DE - EN - FR - ES - PT - BG - DA - EL - HU - NL - PL - RU - SL - SR - TK - AR		

CODE	DESCRIPTION	UNIT
02009228000000	CARDIOAfib cuff (24-40 cm)	48 pcs
IT - DE - EN - FR - ES - PT - BG - DA - EL - HU - NL - PL - RU - SL - SR - TR - AR		

CODE	DESCRIPTION	UNIT
02007832000000	Pic Ready pre-shaped cuff HelpRapid	24 pcs
IT - DE - EN - FR - ES - PT - BG - DA - EL - HU - NL - PL - RU - SL - SR - TR - AR		

## Med Line Accessories

StethoMED 

Acoustic sensitivity flat stethoscope.



CODE	DESCRIPTION	UNIT
02021405000000	Stetho Med	6 boxes
IT - EN - FR - ES - PT - EL - DE - PL - SR - TR - AR		

**Professional Use**

# Pic BodyStation

MULTI-FUNCTIONAL DIGITAL SCALE.



More than just a scale: a **careful analysis of your body's well-being.**

Pic presents its cutting-edge **multifunctional scale:**

Courtesy of **4 electrodes** built into its platform, Pic Body Station enables users to **analyse their body composition** in a single measurement, thanks to the bio-impedance technology it features also the **automatic recognition of 8 profiles**, ideal for the whole family. The multicolor led indicator clearly shows weight changes. Simple, precise, connected.

CONNECTED WITH PIC HEALTH STATION APP



**CAN ALSO  
BE USED  
WITHOUT  
A PHONE**

**6 in 1 functions**

Features summary:

- Body mass index (BMR, available in the app)
- Body fat percentage
- Base metabolic rate (BMR, available in the app)
- Muscle mass percentage
- BodyWater percentage
- Bone weight

CODE	DESCRIPTION	UNIT
02009194000100	Pic Body Station	4 boxes

**EN - AR - FR - EL - PL - TR**

The Bluetooth® word mark and logos are registered trademarks owned by Bluetooth SIG, Inc. and any use of such marks by Pikkdare S.p.A. is under license. Other trademarks and trade names are those of their respective owners.

REF	DESCRIPTION	CE
02022528000000	BPM PIC MOBILRAPID	CE0068
02022528000100	BPM PIC MOBILRAPID - INT	CE0068
02010292000000	BPM PIC MOBILRAPID WRIST	CE0068
02010292000100	BPM PIC MOBILRAPID WRIST - INT	CE0068
02022535000000	BPM MAXIRAPID	CE0068
02022533000000	BPM PIC LITERAPID	CE1936
02022534000000	BPM LITERAPID WRIST	CE1936
02022527000000	BPM PIC HELPRAPID	CE0068
02022527000100	BPM PIC HELPRAPID INT	CE0068
02022526000000	BPM PIC CLEARRAPID	CE0068
02022526000100	BPM PIC CLEARRAPID - INT	CE0068
02022525000000	BPM PIC EASYRAPID	CE0068
02022525000100	BPM PIC EASYRAPID -INT	CE0068
02009200000000	BPM PIC CARDIOAFIB	CE0068
02009200000100	BPM PIC CARDIOAFIB-INT	CE0068
02022532000000	BPM PIC CARDIOMAXI	CE0068
02007842000000	BPM PIC CARDIOSIMPLE	CE0068
02007843000000	BPM WRIST PIC CARDIOFREE	CE0068
02021401000000	ANEROID SPHYGMO MDNR100105660390	CE1936
02009127000000	ARMBAND CLASSICMED/CLASSICSTETHOMED	CE
02021402000000	ANEROIDSPHYGMO W/STETHO MDNR100105660389	CE1936
02021404000000	ANEROID SPHYGMO DELUXE MDNR100105660388	CE1936
02000520000000	ADAPTER RAPID (EU)	CE
02010310000000	ADAPTER RAPID (UK)	CE
02010309000000	ADAPTER MOBILRAPID (EU)	CE
02010308000000	ADAPTER MOBILRAPID (UK)	CE
02009230000000	ADAPTER CARDIOAFIB (EU)	CE
02009229000000	ADAPTER CARDIOAFIB (UK)	CE
02007831000000	ARMBAND CARDIO	CE
02007827000000	ARMBAND RAPID 22-42cm	CE
02009228000000	ARMBAND CARDIOAFIB	CE
02007832000000	ARMBAND HELPRAPID	CE
02021405000000	FLAT STETHOSCOPE MDNR100105660391	CE
02009194000100	SCALE PIC BODYSTATION - INT	CE



THERMOMETERS

*It's easy with Pic!*



# Pic Heal





# th Station



Pic presents a project that extends beyond products.

**A project that combines simplicity, modernity** and smart technologies.

**A project closely connected to people's needs**, that evolves with their habits and knows how to create unique opportunities for pharmacies looking to the future.

**A project that will soon be enriched with new protagonists**, that are capable of renewing various areas of healthcare. Stay connected.

# Infrared Thermometers

## ThermoDiary EAR



### PRACTICAL, FAST DETECTION WITHOUT THE DISCOMFORT OF THE MEASUREMENT.

The range of Pic infrared thermometers is further enhanced by two additional state-of-the-art products, offering great comfort.

**Thermodiary Ear is an easy-to-use ear thermometer** that is also splash-resistant, making it easy to clean.

### CONNECTED WITH PIC HEALTH STATION APP



**CAN ALSO BE USED WITHOUT A PHONE**

#### Features summary:

- Fast detection: 1 second
- 25 memories
- Battery level indicator

CODE	DESCRIPTION	UNIT
0200919610000	ThermoDiary EAR	4 pcs

EN - ES - PT - FR - EL - AR

# ThermoEasy



**Contact infrared thermometer.** Designed for an **intuitive** and **fast** measurement: infrared technology ensures instant readings in just **5 seconds**.

With **integrated sensor protection**.

CODE	DESCRIPTION	UNIT
0202303300000	ThermoEasy in display box	6 pcs

IT - EN - FR - ES - PT - EL - DE - PL - AR - TR



**6 pcs display box**

# Digital Clinical Thermometers

## vedoPremium



Ideal digital clinical thermometer for a **quick** and **easy** body temperature reading. Provided with **maxi display**, **flexible probe** and a **visual fever indicator**: if the temperature is lower than 37,5° the display turns green; if it is higher than 37,5° it turns red. The device automatically stores the **last measurement**.



CODE	DESCRIPTION	UNIT
0202300600000	Vedo Premium in display box	12 pcs
IT - EN - FR - ES - PT - EL - DE - PL - TR - AR		

## vedoClear



**Intuitive design, clear result** and **top comfort**, all in a single clinical thermometer. VedoClear offers a **quick** and **easy reading** of the results thanks to the **maxi display**. Equipped with a practical **flexible probe** that makes the measurement more comfortable, **end of measurement beep & fever indicator**. The device automatically stores the **last measurement**.



CODE	DESCRIPTION	UNIT
0202303200000	Vedo Clear in display box	12 pcs
IT - EN - SR - ES - FR - RU - PT - EL - TR - AR		

CODE	DESCRIPTION	UNIT
02023032000500	Vedo Clear	12 pcs
EN - PL - RO - SQ - BE - KA - HY - SL - HR - BG		

# vedoFamily



**Ergonomic, easy to use digital clinical thermometer.** Fit for everyone. Equipped with **ergonomic button** for greater ease of use, **end of measurement beep & fever indicator.** The device automatically stores the **last measurement.**



CODE	DESCRIPTION	UNIT
0202303000000	VedoFamily in display box	24 pcs
IT - EN - ES - PT - RU - FR - EL - SR - TR - AR		

CODE	DESCRIPTION	UNIT
02023030000500	VedoFamily	24 pcs
EN - PL - RO - SQ - BE - KA - HY - SL - HR - BG		



# vedoColor



**Coloured** digital thermometer, to measure all the shades of the fever. Equipped with **end of measurement beep & fever indicator.** Available in 4 trendy colours.



CODE	DESCRIPTION	UNIT
02009219000100	VedoColor in display box	24 pcs
IT - EN - FR - EL - PL - SR - RU - TR - AR		

# Clinical Thermometer

vedoEcoplus



**Clinical, mercury free** thermometer: environmentally-friendly and easy to use & read.

Provided with a **magnifying lens case** for an immediate reading of the results & **easy to reset** thanks to the new special case. Filled with an alloy of Gallium, Indium & Tin, **completely non-toxic and harmless for the environment**.



CODE	DESCRIPTION	UNIT
02023015010000	VedoEco plus in display box	24 pcs
IT - EN - FR - ES - PT - EL - DE - BG - SR - SL - PL		



**24 pcs  
display box**



**Easy to reset**

REF	DESCRIPTION	CE
02009196100000	EAR INFRARED THERMOMETER - INT	CE1639
02009197100000	CONTACTLESS INFRARED THERMOMETER - INT	CE0598
02023033000000	INFRARED THERMOMETER THERMOEASY	CE1639
02023006000000	VEDOPREMIUM DIGITAL THERMOMETER	CE0068
02023032000500	DIGITAL THERMOMETER VEDOCLEAR EXP2	CE0068
02023032000000	VEDOCLEAR DIGITAL THERMOMETER	CE0068
02023030000500	VEDOFAMILY DIGITAL THERMOMETER EXP2	CE0068
02023030000000	VEDOFAMILY DIGITAL THERMOMETER	CE0068
02009219000100	VEDO COLOR DIGITAL THERMOMETER	CE0068
02023015010000	VEDOECOPLUS GLASS THERMOMETER	CE0197

REF	DESCRIPTION	CE
02010213500000	DIGY OXIgen test	CE
02010213500100	DIGY OXIgen test	CE
02010213500200	DIGY OXIgen test	CE
02010213500300	DIGY OXIgen test	CE







*It's easy with Pic!*

# AIREasy On



## MESH NEBULIZER

Through vibrating **mesh technology**, AIREasy On is able to ensure a rapid and silent aerosol therapy. These features make AIREasy On ideal for the **whole family**.

With its innovative **all-in-one design**, this nebulizer is **lightweight, compact** and **easy to wear**, leaving the hands free during the therapy.

AIREasy On is portable and powered exclusively by daily used devices with USB ports such as smartphones, power banks and tablets.

AIREasy On is equipped with a drug chamber, mouthpiece, 2 masks (adult/child), mini controller, and USB-C and Lightning connectors.



CODE	DESCRIPTION	UNIT
0203821400000	AIREasy On	80 boxes

IT - DE - ES - PT

CODE	DESCRIPTION	UNIT
02038214000100	AIREasy On INT	80 boxes

EN - FR - TR - AR

CODE	DESCRIPTION	UNIT
02038214000200	AIREasy On INT2	80 boxes

PL - SL - SR - RU



## PISTON NEBULIZER

**Design, ergonomics and convenience have a more familiar touch.**

The **AirFamily evolution** is a technologically advanced, all-in-one complete nebulizer that has been created for the whole family, in line with Pic's DLS philosophy.

The exclusive Pic Act Fast Pro ampoule nebulises quickly for a fast, targeted aerosol therapy treatment.



CODE	DESCRIPTION	UNIT
02038208000100	AirFamily evolution (plug EU 230/50Hz)	6 boxes
EN - SR - SL - PL - FR - EL - RU - BG - HR - TR - AR		

CODE	DESCRIPTION	UNIT
02038208000200	AirFamily evolution (plug UK 230/50Hz)	6 boxes
EN - ES - FR - AR		



## MICRO PISTON NEBULIZER

**Lightweight, compact, more silent\*: minimum size, maximum results.**

Provided with fastening suction cup for enhanced stability and nebulizer cup holder.

**MINIMUM SIZE** - The smallest nebulizer of the Pic range.

**GUARANTEED RESULTS** - Pic Air Stylo has an exclusive micro piston that guarantees an adequate aerosol therapy.

The smallest nebulizer of the Pic piston nebulizers' range.



CODE	DESCRIPTION	UNIT
02038207000100	AirStylo (ac adapter plug EU 100-240/50-60Hz)	4 pcs
EN - FR - ES - PT - EL - PL - RU - BG - TR - AR		

CODE	DESCRIPTION	UNIT
02038207000200	AirStylo (ac adapter plug UK 100-240/50-60Hz)	4 pcs
EN - FR - ES - AR		

\* Than the Pic range nebulizer.

# AirCube

## PISTON NEBULIZER



Piston nebulizer, suitable for the **whole family. Compact-size & easy to use.**  
 Provided with all needed accessories to perform the aerosol therapy.



CODE	DESCRIPTION	UNIT
02038206000200	AirCube (plug EU 230/50Hz)	6 boxes
EN - FR - ES - PT - EL - BG - PL - SR - HR - TR - RU - AR		

CODE	DESCRIPTION	UNIT
02038206000100*	AirCube (plug UK 220/50-60Hz)	6 boxes
EN - FR - ES - PT - EL - BG - PL - SR - HR - TR - RU - AR		

\*Available only for Saudi Arabia

CODE	DESCRIPTION	UNIT
02038206000300*	AirCube (plug UK 230/50Hz)	6 boxes
EN-FR-ES-PT-EL-BG-PL-SR-HR-TR-RU-AR		

\*Available for ME countries

# AIRProjet

## plus



### ULTRASOUND NEBULIZER

AirProjet Plus is a fast and silent ultrasonic nebulizer, particularly suitable for children. Thanks to already filled sealed chamber it's ready to use, not needing to add water but just the drug. It features the compact DLS design.

CODE	DESCRIPTION	UNIT
02038204100000	AirProjet Plus (plug EU 100-240/50-60Hz)	6 boxes
IT - EN - FR - ES - PT - EL - DE - PL - RU - TR - AR		

# NEW

## AIREasy On KIT

### Vibrating mesh nebulizer kit.

Equipped with:

- Drug chamber
- Adult & Children masks
- Mouthpiece

In addition, separately available as spare parts:

- USB adapter kit (3pcs)
- Drug chamber

CODE	DESCRIPTION	UNIT
02010361000000	AIREasy On Kit	80 boxes
IT - EN - FR - DE - PT - ES - RU - PL - TR - SR - SL - AR		

CODE	DESCRIPTION	UNIT
02010363000000	USB KIT	80 boxes
02010362000000	DRUG CHAMBER	80 boxes
IT - EN - FR - DE - PT - ES - RU - PL - TR - SR - SL - AR		



Piston nebulizer accessories. Suitable for Air Family Evolution, Miss Bibì and Mister 8.



CODE	DESCRIPTION	UNIT
00038405200000	AirFamily evolution kit	6 boxes
IT - ES - DE - BG - EL - TR - EN - PT - FR - RU - PL - AR		

# AirCube Kit



Piston nebulizer accessories. Suitable for Air Cube, Air Family, Mr Hippo and Mr. Carrot.



Adult & children mask



Connecting tube



Chamber



Mouthpiece



Nose fork



Filters

CODE	DESCRIPTION	UNIT
0200499000000	AirCube	6 boxes

IT - EN - DE - FR - ES - PT - EL - RU - TR - AR - PL - SR - HR - KZ - BG

# Air Soft Mask 2 in 1



**Soft 2in1 mask**, suitable for both adults & children.  
With mouthpiece.



CODE	DESCRIPTION	UNIT
0203804000000	Air Soft Mask 2 in 1	6 boxes

IT-EN-ES-PT-DE-FR-EL-PT-RU

# AIRProjet Kit

Ultrasound nebulizer accessories kit with the new AirSoft "2-in-1" mask.  
Also suitable for Air Projet Plus.



CODE	DESCRIPTION	UNIT
02038406100000	AirProjet Kit	6 boxes

IT - EN - FR - ES - PT - EL - DE - PL - RU - TR

# AirStylo Kit

Micro-piston nebulizer accessories. Suitable for Air Stylo.



CODE	DESCRIPTION	UNIT
02009378000000	AirStylo Kit	6 boxes

IT - DE - EN - FR - ES - PT - EL - PL - RU - BG - TR - AR

CODE	DESCRIPTION	UNIT
02009324000000	Switching adapter AirStylo Eu	60 pcs
02009325000000	Switching adapter AirStylo Uk	60 pcs

IT - EN - FR - ES - PT - BG - EL - PL - RU - TR - AR

# Rino Shower



## MICRONISED NASAL SHOWER

Nasal shower of compact size, lightweight and easy to use and grip. RinoShower can be used in combination with piston nebulizer for the hygiene of the nasal cavities. It is ideally suited for clearing the upper airways since it produces particles of the right size to treat them. It can be used by both adults and children thanks to its two cones. Its liquefying action removes secretions, mucous and catarrh and helps hydrating the mucous membranes.



CODE	DESCRIPTION	UNIT
02038025100000	Rino Shower	4 boxes
IT - EN - FR - ES - PT - EL - DE - PL - RU - TR		

# RinoFlux



MADE IN ITALY



## SALINE SOLUTION

Hypotonic sterile saline solution, an ideal instrument for **aerosol therapy** and proper **nose hygiene** for adults and children.



RinoFlux is available in three convenient sizes:

CODE	DESCRIPTION	UNIT
02039101020300	RinoFlux - 2 ml 20 pcs	6 boxes
02039101050100	RinoFlux - 5 ml 20 pcs	12 boxes
02039101100100	RinoFlux - 10 ml 10 pcs	6 boxes
IT - EN - FR - ES - PT - EL - RU - AR		



# AIRChamber

## ANTI-STATIC INHALATION CHAMBER WITH MASK

AIRChamber is an anti static space chamber, a device used to improve the delivery of asthma (and Chronic Obstructive Pulmonary Disease, COPD). medication from a pressurized metered dose inhaler (pMDI) to the small airways deep within the lungs. it is recommended for adults and children who are suffering from asthma (and COPD).



CODE	DESCRIPTION	UNIT
0201032600000	AIRChamber - small mask	6 boxes
0201032700000	AIRChamber - medium mask	6 boxes
0201032800000	AIRChamber - large mask	6 boxes

IT - EN - FR - PT - AR

REF	DESCRIPTION	CE
02038214000000	PIC NEBULIZER AIREASY ON	CE0123
02038214000100	PIC NEBULIZER AIREASY ON EXP	CE0123
02038214000200	PIC NEBULIZER AIREASY ON EXP 2	CE0123
02038207000100	NEBULIZER PIC AIR STYLO INT	CE0068
02038207000200	NEBULIZER PIC AIR STYLO ME	CE0068
02038208000100	NEBULIZER PIC NEW AIR FAMILY 2017-INT	CE0068
02038208000200	NEBULIZER PIC NEW AIR FAMILY 2017 ME	CE0068
02038206000200	NEBULIZER PIC AIR CUBE EXPORT	CE0068
02038206000300	AEROSOL PIC AIR CUBE ME 2019	CE0068
02038206000100	NEBULIZER PIC AIR CUBE	CE0068
02038209000100	NEBULIZER PIC MISS BIBI' INT	CE0068
02038209000200	NEBULIZER PIC MISS BIBI' MEAST	CE0068
02038211000100	NEBULIZER PIC MISTER 8 INT	CE0068
02038211000200	NEBULIZER PIC MISTER 8 MEAST	CE0068
02038204100000	NEBULIZER PIC AIR PROJET 2018	CE0068
02010361000000	NEBULIZER KIT AIREASY ON	
02010362000000	NEBULIZER MEDICAL CUP AIREASY ON	
02010363000000	USB AIREASY ON	
02009378000000	AEROSOL KIT PIC AIR STYLO	CE0068
02009324000000	ADAPTER AIRSTYLO (EU)	CE
02009325000000	ADAPTER AIRSTYLO (UK)	CE
02038405200000	KIT AIR FAMILY EVOLUTION	CE0068
02004990000000	AEROSOL KIT PIC AIR CUBE	CE0068
02038406100000	ULTRASOUND KIT AIR PROJET	CE0068
02038040000000	"2 IN 1" MASK	CE0068
02038025100000	RINO SHOWER PIC NASAL SHOWER 2019	CE0068
02039101020300	SALINE SOLUTION RINOFUX 2ML 20UDS	CE0373
02039101050100	RINOFUX SALINE SOLUTION 5 ml	CE0373
02039101100100	RINOFUX SALINE SOLUTION 10 ml	CE0373
02010326000000	AIRCHAMBER PIC SMALL MASK	CE
02010327000000	AIRCHAMBER PIC MEDIUM MASK	CE
02010328000000	AIRCHAMBER PIC LARGE MASK	CE



HEALTH PRODUCTS

*It's easy with Pic!*

# The power of heat



All the advantages

The thermal energy allows obtaining various benefits thanks to the physiological effects of heat and cold.

**The transmission of thermal sensations takes precedence over the perception of pain impulses**, leading to a reduction in the intensity of pain sensation.

## Hot Therapy

Heat is one of the oldest methods to **relieve pain and treat spasm & contractions**.

Recommened for **muscle pains (es. in case of contractures, cramps) and articular pains (es. in case of articular stiffness)**.



1.



2.

## Cold Therapy

Cold applications are indicated in **all states of inflammations**, in particular **sprains, strains, toothache and insect bites**.



1.



2.

NEW

FitoArnica



MADE IN ITALY



EMULGEL STRONG

**FitoArnica** has a soothing action and is recommended after sport activities and/or in case of needs in order to restore normal skin conditions. **Arnica** has always been known for its **richness in natural active ingredients** and its use helps to **alleviate cases of skin suffering**.



Helps restore normal skin conditions



Provides Immediate relief



Arnica glycolic extract 50%



CODE	DESCRIPTION	UNIT
0201260000000	FitoArnica 50% 100ML	6 boxes

IT - EN - FR\* - DE\* - ES\* - PT\*

\*Only in the IFU

# NEW

## FitoArnica



MADE IN ITALY



EMULGEL STRONG WITH DEVIL'S CLAW

FRESH EFFECT



Offers fatigue relief and soothing action. The presence of menthol helps restore the well-being of limbs subjected to strain or trauma, while the inclusion of devil's claw strengthens the soothing effect of arnica. **Arnica** has always been known for its **richness in natural active ingredients** and its use helps to **alleviate cases of skin suffering**. **Devi's claw** has a **synergic effect** and helps soothe the skin in the affected area **providing a sense of well-being**.



Fosters a fresh, restorative effect



Provides Immediate relief



Arnica glycolic extract 50%



CODE	DESCRIPTION	UNIT
0201260100000	FitoArnica fresh effect 50% 100ML	6 boxes

IT - EN - FR\* - DE\* - ES\* - PT\*

\*Only in the IFU

# ThermoGel



MADE IN ITALY



Reusable hot and cold therapy cushion with **adjustable elastic band** that allows to maintain the correct positioning, ensuring **freedom of movement**. With its **ergonomic shape**, it fits perfectly to the **knee**.

Pleasant to the touch, thanks to its **fabric sheet**. Its **gel formula** provides greater conformability **even just out of the freezer**.

- Contracted muscles
- Cramps
- Muscle fatigue

- Tendinitis
- Sprains
- Bruises



CODE	DESCRIPTION	UNIT
0201245300000	ThermoGel cm 17x30 Ergonomic shape for the knee	6 boxes
IT - EN - FR - ES - PT - EL - DE - PL - RU - TR - AR		

# ThermoGel



MADE IN ITALY



Reusable hot and cold therapy cushion with **extensible, strong structured elastic band** for an effective application on different areas of the body.

Pleasant to the touch, thanks to its **fabric sheet**. Its **gel formula** provides greater conformability even just out of the freezer.



CODE	DESCRIPTION	UNIT
0201245130000	ThermoGel cm10 x 26 cm W/Elastic Band	6 boxes
IT - EN - FR - ES - PT - EL - DE - PL - RU - TR		

# ThermoGel



MADE IN ITALY



Reusable hot and cold therapy cushion with a pleasant to the touch **fabric sheet**, it can be applied directly to the affected area.

Its **gel formula** provides greater conformability even just out of the freezer.

Ideal for minor aches and pains, such as toothache, or for children.



CODE	DESCRIPTION	UNIT
0201435110000	ThermoGel cm10 x 10 cm	6 boxes
IT - EN - FR - ES - PT - EL - DE - PL - RU - TR - AR		



# ThermoGel



MADE IN ITALY



Reusable hot and cold therapy cushion with **special protection cover** to prevent the heat and cold from irritating users with delicate or sensitive skin.

Its **gel formula** provides greater conformability even just out of the freezer.



CODE	DESCRIPTION	UNIT
0201245120000	ThermoGel cm10 x 26 cm	6 boxes
IT - EN - FR - ES - PT - EL - DE - PL - RU - TR - AR		

# ThermoGel



MADE IN ITALY

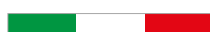

Reusable hot and cold therapy cushion with **protection comfort cover** and adjustable elastic bands useful for a practical fastening of the product on large areas of the body such as the stomach, abdomen, back, thighs and shoulders. Its **gel formula** provides greater conformability even just out of the freezer.



CODE	DESCRIPTION	UNIT
0201245200000	ThermoGel cm 20 x 30 cm W/Cover	6 boxes
IT - EN - FR - ES - PT - EL - DE - PL - RU - TR		

# Hot Water Bag



Made from natural rubber to guarantee long-lasting heat; the top has a natural rubber packing and reinforced metal thread to ensure perfect water-tightness. The lamellar type surface is designed to allow gradual approach to the heat. Ultra comfortable thanks to the extra comfort cover in soft fabric.



CODE	DESCRIPTION	UNIT
02012409100000	Hot Water Bag with cover	6 boxes
IT - EN - FR - ES - PT - EL - DE - PL - RU - TR - AR		

# Hot Water Bag



Made from natural rubber to guarantee long-lasting heat; the top has a natural rubber packing and reinforced metal thread to ensure perfect water-tightness.

The lamellar type surface is designed to allow gradual approach to the heat.



CODE	DESCRIPTION	UNIT
02012409000000	Hot Water Bag	6 boxes
IT - EN - FR - ES - PT - EL - DE - PL - RU - TR - AR		

# Ice Bag



Manufactured in a special double-layer comfort fabric to delay melting. Hermetically sealed stopper with safety seal.

CODE	DESCRIPTION	UNIT
02012302100000	Ice Bag Ø 28 cm	6 boxes

IT - EN - FR - ES - PT - EL - DE - PL - RU - TR - AR



# Fast Ice



MADE IN ITALY



Disposable instant ice packs in soft non-woven fabric. Ideal for first Aid for small and large traumas, just a slight pressure on the envelope to obtain an instant ice pack. Temperature reaches - 4 ° and arrives to 0 ° in about 20 minutes.

CODE	DESCRIPTION	UNIT
02012260100000	Fast Ice two non-woven bags	12 boxes

IT - EN - FR - ES - PT - EL - DE - AR



# Ice Spray



MADE IN ITALY



Pic instant ice spray is **ready-to-use** and ideal for bruises, contusions and sprains.

Simply spray it on the injured part for **immediate pain relief**. It delays the formation of oedemas, reduces the risk of bleeding and limits swelling thanks to the vasoconstrictor action of the cold. It can allow to continue playing sport when injuries are not serious.

Available in two versions

- 150 ml
- 400 ml



CODE	DESCRIPTION	UNIT
0202224600000	Ice spray 400 ml	6 boxes
0202224510000	Ice spray 150 ml	12 boxes

IT - EN - FR - ES - PT - EL - DE - PL - RU - TR - AR



Pliable, natural wax ear plugs covered with a soft cotton wool layer. Perfectly pliant to the ear canal, they are designed to ensure protection against noise and external agents.



CODE	DESCRIPTION	UNIT
02022038000000	Calmor - 12 pcs pack	10 boxes
02022043000000	Calmor - 20 pcs pack	10 boxes

IT - EN - FR - ES - PT - DE

## Ear plugs



**Silicone ear plugs** are pliable and ideal for aquatic sports: they insulate against water, environmental noise & external agents. **Sponge ear plugs** are comfortable and softable. They conform to the individual's ear canals insulating against noise, dust and wind, humidity and protecting from external agents. Reusable.



CODE	DESCRIPTION	UNIT
02012211000000	6 silicon protective ear plugs	12 boxes
02012214000000	2 silicon protective ear plugs adult	12 boxes
02012213000000	2 silicon protective ear plugs baby	12 boxes
02012212000000	4 sponge ear plugs	12 boxes

IT - EN - FR - ES - PT - EL - DE - PL - RU - TR

# FullWash

Enemas are used to irrigate and cleanse the intestinal tract. They can be used for purgative or therapeutic purposes. With 2 l PVC bag with graduated scale, anal nozzle for enemas and vaginal nozzle for douches. Optional accessory kit available too.



CODE	DESCRIPTION	UNIT
02002005100000	FullWash - 1 pc	56 pcs
02050011100000	Kit Accessories - 1 kit	150 pcs

IT - EN - FR - ES - PT - EL - DE - PL - RU - TR - AR

# ProbeCover

In natural latex, for vaginal, rectal and lumbar-abdominal probes. In individual sealed packs.



CODE	DESCRIPTION	UNIT
02090144200000	Vaginal/rectal probe cover	144 pcs
02092144200000	Lumbar-abdominal probe cover	144 pcs

IT - EN - FR - ES - PT - EL - DE

# Men's urinal with lid

Urine collection device. Polypropylene. 1,000 ml capacity; with anatomical hand grip and double graduated scale. Fitted with press-down lid for the utmost hygiene and security.



CODE	DESCRIPTION	UNIT
02050088000000	Urinal with lid - 1 pc	35 pcs
IT		

# Bedpan

Stool collection device. Polypropylene, with anatomical handgrip; supports up to 140 kg.

- Handle with non-slip surface and hole for hanging the product
- Rounded edges
- Larger bearing surface for a greater comfort of the patient



CODE	DESCRIPTION	UNIT
02050070100000	Bedpan	30 pcs
02050076100000	Lid of bedpan	30 pcs
IT		

# Easy Wash



MADE IN ITALY

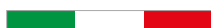

Bulb syringe for colonic irrigation in non-toxic, soft, strong material. With 9 cm rigid anal cannula. Available in a wide range of capacities suitable for all needs.



CODE	DESCRIPTION	UNIT
02002492100000	Easy Wash n. 4 140 ml - 1 pc	6 boxes
02002494100000	Easy Wash n. 6 200 ml - 1 pc	6 boxes
02002496100000	Easy Wash n. 8 275 ml - 1 pc	6 boxes
02002497100000	Easy Wash n. 10 365 ml - 1 pc	6 boxes
02002498100000	Easy Wash n. 12 445 ml - 1 pc	6 boxes
02002499100000	Easy Wash n. 14 650 ml - 1 pc	6 boxes

IT - EN - FR - ES - PT - EL - DE - PL - RU - TR

# IntimWash



MADE IN ITALY



Vaginal douche with rigid nozzle. In non-toxic, resistant, elastic material. With rigid vaginal and anal cannula. Supplied with small and large nozzle and connector.



CODE	DESCRIPTION	UNIT
02002502100000	IntimWash n. 10 350 ml - 1 pc	6 boxes
02002503100000	IntimWash n. 12 450 ml - 1 pc	6 boxes
02002504100000	IntimWash n. 14 550 ml - 1 pc	6 boxes

IT - EN - FR - ES - PT - EL - DE - PL - RU - TR - AR



# Soft Wash



MADE IN ITALY



Rubber syringe with soft nozzle. Indicated for colonic irrigation and ear lavage (small sizes only). In non-toxic, resistant, elastic material. Available in a wide range of capacities suitable for all needs.



CODE	DESCRIPTION	UNIT
02002475100000	Soft Wash n. 1 25 ml - 1 pc	6 boxes
02002476100000	Soft Wash n. 2 35 ml - 1 pc	6 boxes
02002477100000	Soft Wash n. 3 50 ml - 1 pc	6 boxes
02002478100000	Soft Wash n. 4 65 ml - 1 pc	6 boxes
02002479100000	Soft Wash n. 5 85 ml - 1 pc	6 boxes
02002480100000	Soft Wash n. 6 115 ml - 1 pc	6 boxes
02002481100000	Soft Wash n. 7 145 ml - 1 pc	6 boxes
02002482100000	Soft Wash n. 8 180 ml - 1 pc	6 boxes
02002484100000	Soft Wash n. 10 260 ml - 1 pc	6 boxes
02002486100000	Soft Wash n. 12 340 ml - 1 pc	6 boxes
02002487100000	Soft Wash n. 14 520 ml - 1 pc	6 boxes
02002488100000	Soft Wash n. 16 750 ml - 1 pc	6 boxes

IT - EN - FR - ES - PT - EL - DE - PL - RU - TR

# Easy Steril Box



MADE IN ITALY



STERILE R

Easy sterile box is a urine collection container equipped with a handle to facilitate collection. It is practical, and thanks to its handle, collection is easier and more hygienic, preventing unpleasant spillage. The container is sterile, has a 100 ml capacity, a screw cap and a label for easy sample identification. Graduated scale from 20 to 100 ml. Individually wrapped and sealed.



CODE	DESCRIPTION	UNIT
02018139100000	Easy Steril Box	100 boxes

IT - EN - FR - ES - PT - DE

# Blades



STERILE R

Scalpel blades in tempered stainless steel, sharpened to guarantee precise, clean incision. Can be fitted to blade holders. The wide range makes them suitable for all surgical requirements. In individual sterile packs.



CODE	DESCRIPTION	UNIT
02044300000100	Blade size 10	100 pcs
02044300000110	Blade size 11	100 pcs
02044300000120	Blade size 12	100 pcs
02044300000150	Blade size 15	100 pcs
02044300000200	Blade size 20	100 pcs
02044300000210	Blade size 21	100 pcs
02044300000220	Blade size 22	100 pcs
02044300000230	Blade size 23	100 pcs
02044300000240	Blade size 24	100 pcs

IT - EN - FR - ES - PT - EL - DE - TR

# Scalpels



STERILE R

Disposable scalpels with tempered stainless steel blades, sharpened to guarantee precise, clean incision. Special grip to boost manual dexterity. With blade cover. The wide range makes them suitable for all surgical requirements. In individual sterile packs.



CODE	DESCRIPTION	UNIT
02044301000100	Scalpel size 10	10 pcs
02044301000110	Scalpel size 11	10 pcs
02044301000120	Scalpel size 12	10 pcs
02044301000150	Scalpel size 15	10 pcs
02044301000200	Scalpel size 20	10 pcs
02044301000210	Scalpel size 21	10 pcs
02044301000220	Scalpel size 22	10 pcs
02044301000230	Scalpel size 23	10 pcs
02044301000240	Scalpel size 24	10 pcs

IT - EN - FR - ES - PT - EL - DE - TR

# Self-diagnostic test

## Personal Test



Home pregnancy test with wide swab. Reliability of over 99%. Reveals pregnancy very quickly by detecting the presence or absence of the pregnancy hormone hCG in urine. Practical, hygienic; the results key is next to the results window, for immediate interpretation.



Pregnant



Not pregnant



CODE	DESCRIPTION	UNIT
0202301010000	Personal Test - 1 test in display box	12 boxes
0202301110000	Personal Test - 2 test in display box	12 boxes

IT - EN - ES - PT - FR - DE - EL - AR

# DIGY Personal Test



## DIGITAL PREGNANCY TEST

Pregnancy test with sound assistant that leads step by step to a 99% certain, clear and immediate result. DIGY Personal test features a digital display for a clear and easy reading and has an exclusive double-sided design for the vending machine distribution.



CODE	DESCRIPTION	UNIT
0202301200000	DIGY Personal Test	6 boxes
IT - EN - ES - PT - FR - PL - SR - RU		

REF	DESCRIPTION	CE
0201260000000	ARNICA CREAM 50% 100ML	
0201260100000	ARNICA ICE CREAM 50% 100 ml	
0201245300000	THERMOGEL 17x30cm knee joint	CE
0201245130000	THERMOGEL 10x26cm elastic strap	CE
0201435110000	THERMOGEL 10x10cm	CE
0201245120000	THERMOGEL 10x26cm cover	CE
0201245200000	THERMOGEL 20x30 elastic strap	CE
0201240900000	HOT WATER BAG WITHOUT COVER	
0201240910000	HOT WATER BAG WITH COVER	
0201230210000	ICE BAG COMFORT 28 CM	
0201226010000	INSTANT ICE COMFORT	CE0546
0202224510000	ICE SPRAY COMFORT 150 ml	CE0546
0202224600000	ICE SPRAY COMFORT 400 ml	CE0546
0202203800000	EAR PLUGS CALMOR 12 PCS	CE0121
0202204300000	EAR PLUGS CALMOR 20 PCS	CE0121
0201221100000	6 SILICON PROTECTIVE EAR PLUGS	CE0403
0201221400000	2SILICON PROTECTIVE EAR PLUGS ADULT	CE0403
0201221300000	2SILICON PROTECTIVE EAR PLUGS BABY	CE0403
0201221200000	4 SPONGE PROTECTIVE EAR PLUGS	CE0403
0200200510000	ENEMA FULLWASH 2L	CE
0205001110000	ENEMA ACCESSORIES	CE
0209014420000	VAG.RECT.COVER PROBE 144 PCS	CE0120
0209214420000	LUMBAR/ABD COVER PROBE 144 PCS	CE0120
0205008800000	MALE URINAL WHITE WITH LID	CE
0205007010000	BED PAN Exp	CE
0205007610000	BED PAN LID Exp	CE
0200249210000	ENEMA SPRAY W/CANNULA EASY WASH 4 140ml	CE
0200249410000	ENEMA SPRAY W/CANNULA EASY WASH 6 200ml	CE
0200249610000	ENEMA SPRAY W/CANNULA EASY WASH 8 275ml	CE
0200249710000	ENEMA SPRAY W/CANNULA EASY WASH 10 365ml	CE
0200249810000	ENEMA SPRAY W/CANNULA EASY WASH 12 455ml	CE
0200249910000	ENEMA SPRAY W/CANNULA EASY WASH 14 650ml	CE
0200250210000	IRRIGATOR INTIM WASH n. 10	CE
0200250310000	IRRIGATOR INTIM WASH n. 12	CE
0200250410000	IRRIGATOR INTIM WASH n. 14	CE
0200247510000	RUBBER ENEMA SPRAY SOFT WASH n.1 25ml	CE
0200247610000	RUBBER ENEMA SPRAY SOFT WASH n.2 35ml	CE
0200247710000	RUBBER ENEMA SPRAY SOFT WASH n.3 50ml	CE
0200247810000	RUBBER ENEMA SPRAY SOFT WASH n.4 65ml	CE
0200247910000	RUBBER ENEMA SPRAY SOFT WASH n.5 85ml	CE
0200248010000	RUBBER ENEMA SPRAY SOFT WASH n.6 115ml	CE
0200248110000	RUBBER ENEMA SPRAY SOFT WASH n.7 145ml	CE
0200248210000	RUBBER ENEMA SPRAY SOFT WASH n.8 180ml	CE
0200248410000	RUBBER ENEMA SPRAY SOFT WASH n.10 260ml	CE
0200248610000	RUBBER ENEMA SPRAY SOFT WASH n.12 340ml	CE
0200248710000	RUBBER ENEMA SPRAY SOFT WASH n.14 520ml	CE
0200248810000	RUBBER ENEMA SPRAY SOFT WASH n.16 750ml	CE
0201813910000	100 ml URINE BOX WITH HANDLE	CE
02044300000100	STERILE BLADE FOR SCALPELS SHAPE 10	CE2460
02044300000110	STERILE BLADE FOR SCALPELS SHAPE 11	CE2460
02044300000120	STERILE BLADE FOR SCALPELS SHAPE 12	CE2460
02044300000150	STERILE BLADE FOR SCALPELS SHAPE 15	CE2460
02044300000200	STERILE BLADE FOR SCALPELS SHAPE 20	CE2460
02044300000210	STERILE BLADE FOR SCALPELS SHAPE 21	CE2460
02044300000220	STERILE BLADE FOR SCALPELS SHAPE 22	CE2460
02044300000230	STERILE BLADE FOR SCALPELS SHAPE 23	CE2460
02044300000240	STERILE BLADE FOR SCALPELS SHAPE 24	CE2460
02044301000100	STERILE SCALPELS SHAPE 10	CE2460
02044301000110	STERILE SCALPELS SHAPE 11	CE2460
02044301000120	STERILE SCALPELS SHAPE 12	CE2460
02044301000150	STERILE SCALPELS SHAPE 15	CE2460
02044301000200	STERILE SCALPELS SHAPE 20	CE2460
02044301000210	STERILE SCALPELS SHAPE 21	CE2460
02044301000220	STERILE SCALPELS SHAPE 22	CE2460
02044301000230	STERILE SCALPELS SHAPE 23	CE2460
02044301000240	STERILE SCALPELS SHAPE 24	CE2460
02023010100000	PIC PERSONAL TEST 1 PCS	CE0123
02023011100000	PIC PERSONAL TEST 2 PCS	CE0123
02023012000000	PIC DIGY PERSONAL TEST	CE0123





*It's easy with Pic!*

## What You Need to Know About

# Covid-19 Vaccination campaign Project

The MTD Group, leveraging its Research Hub located in Como (Italy), with its decades of experience in designing and producing needles and syringes, has made investments to take part in the global effort to supply products that will minimize vaccine waste, and help to accelerate the COVID-19 vaccination effort according to the above recommendations.

### Dead Space Volume

It is the amount of fluid/vaccine that is contained in the injecting device, but not inoculated in the patient. (shown in red in the photo on the right)

**This volume remains “trapped” inside the injecting device** after the inoculation is completed.

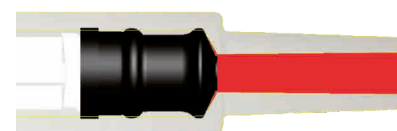

Regular Syringe

### Low Dead Space Syringe

A syringe is called “Low Dead Space” when the design of the device **reduces this waste, in comparison to a standard syringe. Low dead-space (LDS) syringes** can enable HCPs

**to extract more doses** from a single vial of COVID-19 vaccine, thus minimizing vaccine waste.

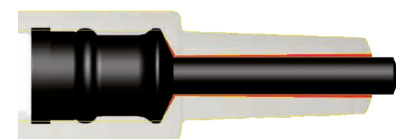

LDS Syringe





- ✓ 1ml LDS (low dead space) syringe  
Luer Slip, to be coupled with a
- G25 x 1" needle
  - G23 x 1" needle

All the products are



Syringe type	Reference No.	Needle type	Reference No.
Luer slip Low Dead Space (LDS) syringe, to be coupled with 23Gx1" or 25Gx1" needles			
1.	PIC Solution 1ml LDS syringe - Luer Slip 02071000090180	Pic Solution Hypodermic Needle 23G x 1"	02070160300800 02081230250150
2.		Pic Solution Hypodermic Needle 25G x 1"	02070255300800 02081250250150

# Syringes with detachable needle



Single use, single patient, pyrogen-free, non-toxic sterile syringes. Triple contact rubber gasket and plunger-block to prevent accidental leakage during aspiration. High transparency barrel and plunger, with easy-to-read graduated scale. **Use:** injections or harvesting of biological material, choosing the device according to the needle size.

**STERILE EO**

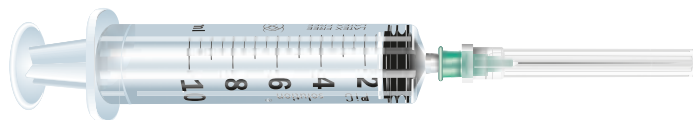

MADE IN ITALY		CODE	DESCRIPTION	UNIT
2,5 ml	02073120090300	2,5 ml - G22 x 1 1/4" central 100 pcs.	8 Units	
	02073160090300	2,5 ml - G23 x 1" central 100 pcs.	8 Units	
	02073460090300	2,5 ml - G21 x 1 1/2" central 100 pcs.	8 Units	
	02073470090300	2,5 ml - G22 x 1 1/2" central 100 pcs.	8 Units	

MADE IN ITALY		CODE	DESCRIPTION	UNIT
5 ml	02075120300300	5 ml - G22 x 1 1/4" central 100 pcs.	8 Units	
	02075160300300	5 ml - G23 x 1" central 100 pcs.	8 Units	
	02075140300300	5 ml - G23 x 1 1/4" central 100 pcs.	8 Units	
	02075460300300	5 ml - G21 x 1 1/2" central 100 pcs.	8 Units	
	02075470300300	5 ml - G22 x 1 1/2" central 100 pcs.	8 Units	

MADE IN ITALY		CODE	DESCRIPTION	UNIT
10 ml	02076120090300	10 ml - G22 x 1 1/4" central 100 pcs.	6 Units	
	02076460090300	10 ml - G21 x 1 1/2" central 100 pcs.	6 Units	
	02076010090300	10 ml - G20 x 1 1/2" central 100 pcs.	6 Units	
	02076460090310	10 ml - G21 x 1 1/2" eccentric 100 pcs.	6 Units	
	02076010090310	10 ml - G20 x 1 1/2" eccentric 100 pcs.	6 Units	
	02076510090310	10 ml - G19 x 1 1/2" eccentric 100 pcs.	6 Units	

MADE IN ITALY		CODE	DESCRIPTION	UNIT
20 ml	02077010090410	20 ml - G20 x 1 1/2" eccentric 100 pcs.	4 Units	
	02077460090410	20 ml - G21 x 1 1/2" eccentric 100 pcs.	4 Units	
	02077510090410	20 ml - G19 x 1 1/2" eccentric 100 pcs.	4 Units	
	02077520090410	20 ml - G18 x 1 1/2" eccentric 100 pcs.	4 Units	

IT - EN - FR - DE - ES - PT - PL - EL - NL - AR

	CODE	DESCRIPTION	UNIT
2,5 ml	58073230090100	2,5 ml - G23 x 1" central - 100 pcs.	24 Units
	58073221090100	2,5 ml - G22 x 1 1/4" central - 100 pcs.	24 Units
	58073220090100	2,5 ml - G22 x 1 1/2" central - 100 pcs.	24 Units
	58073210090100	2,5 ml - G21 x 1 1/2" central - 100 pcs.	24 Units
10 ml	58076220090100	10 ml - G22 x 1 1/4" central - 100 pcs.	12 Units
	58076210090100	10 ml - G21 x 1 1/2" central - 100 pcs.	12 Units
	58076200090100	10 ml - G20 x 1 1/2" central - 100 pcs.	12 Units
	58076210090200	10 ml - G21 x 1 1/2" eccentric - 100 pcs.	12 Units
	58076200090200	10 ml - G20 x 1 1/2" eccentric - 100 pcs.	12 Units
	58076190090200	10 ml - G19 x 1 1/2" eccentric - 100 pcs.	12 Units

	CODE	DESCRIPTION	UNIT
5 ml	58075231090100	5 ml - G23 x 1 1/4" central - 100 pcs.	18 Units
	58075230090100	5 ml - G23 x 1" central - 100 pcs.	18 Units
	58075221090100	5 ml - G22 x 1 1/4" central - 100 pcs.	18 Units
	58075220090100	5 ml - G22 x 1 1/2" central - 100 pcs.	18 Units
	58075210090100	5 ml - G21 x 1 1/2" central - 100 pcs.	18 Units
20 ml	58077210090200	20 ml - G21 x 1 1/2" eccentric - 100 pcs.	6 Units
	58077200090200	20 ml - G20 x 1 1/2" eccentric - 100 pcs.	6 Units
	58077190090200	20 ml - G19 x 1 1/2" eccentric - 100 pcs.	6 Units
	58077180090200	20 ml - G18 x 1 1/2" eccentric - 100 pcs.	6 Units

IT - EN - FR - DE - ES - PT - PL - EL - NL - AR

# Tuberculin & Insulin



MADE IN ITALY		CODE	DESCRIPTION	UNIT
1 ml		02071260300320	1 ml - G26 x 1/2" - 100 pcs.	8 Units
		02071270300320	1 ml - G27 x 1/2" - 100 pcs.	8 Units

MADE IN ITALY		CODE	DESCRIPTION	UNIT
1 ml - U100		02071250300350	1 ml - G25 x 5/8" - 100 pcs.	8 Units
		02071260300350	1 ml - G26 x 1/2" - 100 pcs.	8 Units
		02071270300350	1 ml - G27 x 1/2" - 100 pcs.	8 Units
		02071280300350	1 ml - G28 x 1/2" - 100 pcs.	8 Units

IT - EN - FR - DE - ES - PT - PL - EL - NL - AR

	CODE	DESCRIPTION	UNIT
1 ml	58071260090180	1 ml - G26 x 1 1/2" - 100 pcs.	30 Units
	58071270090180	1 ml - G27 x 1 1/2" - 100 pcs.	30 Units

	CODE	DESCRIPTION	UNIT
1 ml - U100	58071250090150	1 ml - G25 x 1 5/8" - 100 pcs.	30 Units
	58071260090150	1 ml - G26 x 1 1/2" - 100 pcs.	30 Units
	58071270090150	1 ml - G27 x 1 1/2" - 100 pcs.	30 Units
	58071280090150	1 ml - G28 x 1 1/2" - 100 pcs.	30 Units

IT - EN - FR - DE - ES - PT - PL - EL - NL - AR

# Syringes without needle



STERILE EO

Single use, single patient, pyrogen-free, non-toxic sterile syringes. Triple contact rubber gasket and plunger-block to prevent accidental leakage during aspiration. High transparency barrel and plunger, with easy-to-read graduated scale. **Use:** injections or collection of biological material.

## Conicity of the syringe

### CENTRAL LUER



It's the most common. The needle is pressure-mounted with a slight clockwise rotation.

### ECCENTRIC LUER



The connection is the same as the central luer but is positioned laterally.

### LUER LOCK



Compared to the luer cone, the luer lock features a thread into which the needle screws.

### CATETHER



Allows the attachment of a syringe onto a catheter.

## Central or Eccentric Luer

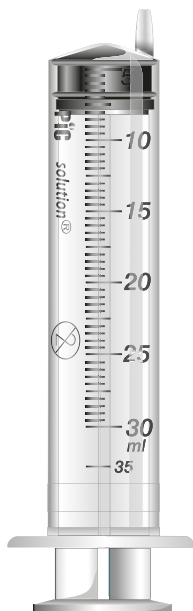

MADE IN ITALY	CODE	DESCRIPTION	UNIT
	02071000090520	1 ml - central 160 pcs.	10 Units
	02071000090500	1 ml - U100 - central 160 pcs.	10 Units
	02073000910300	2,5 ml - central 130 pcs.	10 Units
	02075000090300	5 ml - central 100 pcs.	10 Units
	02076000300300	10 ml - central 100 pcs.	10 Units
	02076000300310	10 ml - eccentric 100 pcs.	10 Units
	02077000090410	20 ml - eccentric 100 pcs.	6 Units

1 - 2,5 - 5 - 10 - 20 ml

IT - EN - FR - DE - ES - PT - PL - EL - NL - AR

CODE	DESCRIPTION	UNIT
02071000090180	1ml LDS	30 Units
58071000090150	1 ml - central 100 pcs.	30 Units
58073000090100	2,5 ml - central	30 Units
58075000090100	5 ml - central	18 Units
58075000090110	5 ml - eccentric	18 Units
58076000090100	10 ml - central	12 Units
58076000090200	10 ml - eccentric	12 Units
58077000090200	20 ml - eccentric	8 Units

1 - 2,5 - 5 - 10 - 20 ml

IT - EN - FR - DE - ES - PT - PL - EL - NL - AR

# Large volume

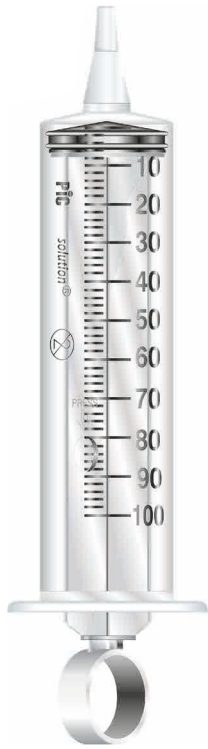

	MADE IN ITALY	CODE	DESCRIPTION	UNIT
30 - 50 - 100 ml		02078000090510	30 ml - eccentric - 50 pcs.	4 Units
		02079000090510	50 ml - eccentric - 50 pcs.	6 Units
		02079003090500	50 ml - catheter - 50 pcs.	6 Units
		02079007090300	100 ml - catheter with luer adaptor - 25 pcs.	4 Units
IT - EN - FR - DE - ES - PT - PL - EL - NL - AR				

	CODE	DESCRIPTION	UNIT
30 - 50 - 100 ml	58078000090200	30 ml - eccentric - 50 pcs.	12 Units
	58079000090200	50 ml - eccentric - 50 pcs.	8 Units
	58079005090800	50 ml - catheter - 50 pcs.	6 Units
	58079001090800	100 ml - catheter - 25 pcs.	4 Units
IT - EN - FR - DE - ES - PT - PL - EL - NL - AR			

# Luer Lock syringes

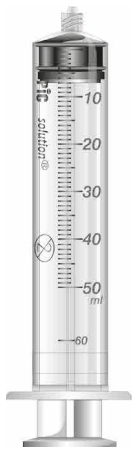

MADE IN ITALY		CODE	DESCRIPTION	UNIT
1 - 2,5 - 5 - 10 - 20 ml		02073000090400	2,5 ml - 100 pcs.	10 Units
		02075000090500	5 ml - 100 pcs.	10 Units
		02076000300500	10 ml - 100 pcs.	10 Units
		02077000090500	20 ml - 100 pcs.	6 Units
IT - EN - FR - DE - ES - PT - PL - EL - NL - AR				

MADE IN ITALY		CODE	DESCRIPTION	UNIT
30 - 50 ml		02078002090500	30 ml - luer lock - 50 pcs.	4 Units
		02079002090500	50 ml - luer lock - 50 pcs.	6 Units
		02079002290500	50 ml - luer lock Amber coloured - 50 pcs.	6 Units
IT - EN - FR - DE - ES - PT - PL - EL - NL - AR				

	CODE	DESCRIPTION	UNIT
1 - 2,5 - 5 - 10 - 20 - 30 - 50 ml	58071000090600	1 ml LDS - 100 pcs.	30 Units
	58073000090600	2,5 ml - 100 pcs.	30 Units
	58075000090600	5 ml - 100 pcs.	18 Units
	58076000090600	10 ml - 100 pcs.	12 Units
	58077000090600	20 ml - 100 pcs.	8 Units
	58078000090600	30 ml - 100 pcs.	6 Units
	58079000090600	50 ml - 100 pcs.	4 Units
	IT - EN - FR - DE - ES - PT - PL - EL - NL - AR		

# Enteral Feeding syringes



Single use, single patient, pyrogen-free, non-toxic disposable sterile syringes. Triple contact rubber gasket and plunger-block to prevent accidental leakage during aspiration. High transparency barrel and plunger, with easy-to-read graduated scale.

**Use:** injections of fluids or food orally or enterally.

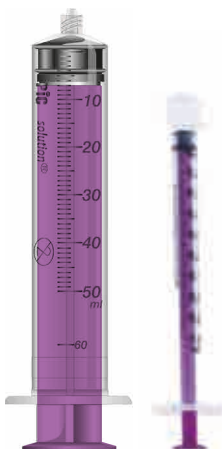

	CODE	DESCRIPTION	UNIT
1 - 3 - 5 - 10 - 20 - 60 ml	58071000050100	1 ml - central w/o cap - 100 pcs.	36 Units
	58073000050100	3 ml - central w/o cap - 100 pcs.	32 Units
	58075000050100	5 ml - central w/o cap - 100 pcs.	24 Units
	58076000050100	10 ml - central w/o cap - 100 pcs.	15 Units
	58077000050100	20 ml - central w/o cap - 100 pcs.	9 Units
	58078000050200	60 ml - eccentric w/o cap - 50 pcs.	2 Units
	58076000060100	10 ml - central with cap - 100 pcs.	15 Units
	58077000060100	20 ml - central with cap - 100 pcs.	9 Units
	58078000060200	60 ml - eccentric with cap - 50 pcs.	2 Units
IT - EN - FR - ES - PT - DE - AR - EL - PL - TR			

# Needles

## Hypodermic needles

MADE IN ITALY

Sterile, single use, single patient needle in individual blister "Peel Pack" Luer Lock and Luer Slip hub. Anti-friction treatment. Triple sharpened tip with "anti-coring" treatment. International colour coding.

**Use:** Intradermal, subcutaneous, intramuscular injection; collecting of biological material, depending on chosen gauge.



CODE	DESCRIPTION	UNIT	CARTON
02070520300800	G18 x 1 1/2" - 1,20 x 40 mm	100 pcs.	40 Units
02070360300800	G19 x 1" - 1,10 x 25 mm	100 pcs.	40 Units
02070510300800	G19 x 1 1/2" - 1,10 x 40 mm	100 pcs.	40 Units
02070340300800	G20 x 1" - 0,90 x 25 mm	100 pcs.	40 Units
02070010300800	G20 x 1 1/2" - 0,90 x 40 mm	100 pcs.	40 Units
02070330300800	G21 x 1" - 0,80 x 25 mm	100 pcs.	40 Units
02070460300800	G21 x 1 1/2" - 0,80 x 40 mm	100 pcs.	40 Units
02070470300800	G22 x 1 1/2" - 0,70 x 40 mm	100 pcs.	40 Units
02070120300800	G22 x 1 1/4" - 0,70 x 30 mm	100 pcs.	40 Units
02070140300800	G23 x 1 1/4" - 0,60 x 30 mm	100 pcs.	40 Units
02070160300800	G23 x 1" - 0,60 x 25 mm	100 pcs.	40 Units
02081230250150	G23 x 1" - 0,60 x 25 mm	100 pcs.	100 Units
02070255300800	G25 x 1" - 0,50 x 25 mm	100 pcs.	40 Units
02081250250150	G25 x 1" - 0,50 x 25 mm	100 pcs.	100 Units
02070250300800	G25 x 5/8" - 0,50 x 16 mm	100 pcs.	40 Units
02070260300800	G26 x 1/2" - 0,45 x 13 mm	100 pcs.	40 Units
02070270300800	G27 x 1/2" - 0,40 x 13 mm	100 pcs.	40 Units
02070300300800	G30 x 1/2" - 0,30 x 13 mm	100 pcs.	40 Units

IT - EN - FR - DE - ES - PT - PL - EL - NL - AR

## Mesotherapy needles



Sterile, single use, single patient needle in individual "Peel Pack" blister. Luer Lock and Luer Slip hub. Thin wall and anti-friction silicon treatment.

**Use:** for intradermal injection, especially for mesotherapy and microinjections.

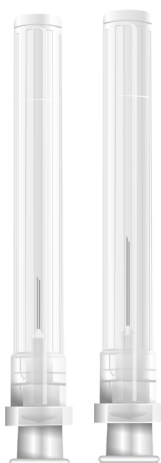

CODE	DESCRIPTION	UNIT	CARTON
02070994300800	G27 - 0,40 x 4 mm	100 pcs.	40 Units
02070996300800	G27 - 0,40 x 6 mm	100 pcs.	40 Units

IT - EN - FR - DE - ES - PT - PL - EL - NL - AR

# Blunt needles



Sterile, disposable, pyrogen free, non-toxic needle in individual "Peel Pack" blister. Luer Lock hub. Anti-friction silicon treatment. International color code on the hub. With or without membrane filter of 5 µm.

**Use:** for transferring, mixing and preparing drugs.



CODE	DESCRIPTION	UNIT	CARTON
58085180400300	G18 x 1 1/2" - 1,20 mm x 40 mm with filter	100 pcs.	100 Units
58085180400200	G18 x 1 1/2" - 1,20 mm x 40 mm without filter	100 pcs.	100 Units

IT - ES - EN - FR - DE - PT - EL - PL - AR - NL - FI

# Mirage scalp-vein needles



Sterile, single use, single patient butterfly needle in individual blister "Peel Pack". Luer Lock hub. Triple-sharpened needle and anti-friction silicone treatment. International colour coding. 300 mm tube.

**Use:** peripheral vein access for therapeutic purposes, sampling of biological material for diagnostic purposes.



CODE	DESCRIPTION	UNIT	CARTON
02044019030010	G19 - 1,10 x 19 mm	100 pcs.	10 Units
02044020030010	G20 - 0,90 x 19 mm	100 pcs.	10 Units
02044021030010	G21 - 0,80 x 19 mm	100 pcs.	10 Units
02044022030010	G22 - 0,70 x 19 mm	100 pcs.	10 Units
02044023030010	G23 - 0,60 x 19 mm	100 pcs.	10 Units
02044025030010	G25 - 0,50 x 19 mm	100 pcs.	10 Units

IT - EN - FR - DE - ES - PT - PL - EL - NL - AR



# Venogliss scalp-vein needles



Sterile, single use, single patient butterfly needle in individual "Peel Pack" blister. Luer Lock hub. Triple-sharpened needle and anti-friction silicone treatment. International colour coding. Tube gauge optimised for calibrated residual volume.

**Use:** peripheral vein access for therapeutic purposes.



	CODE	DESCRIPTION	UNIT	CARTON
G25	02043825600010	G25 - 0,50 x 19 mm tube mm 600	100 pcs.	10 Units
	02043825900010	G25 - 0,50 x 19 mm tube mm 900	100 pcs.	10 Units
	02043826600010	G25 - 0,50 x 10 mm tube mm 600	100 pcs.	10 Units
	02043826900010	G25 - 0,50 x 10 mm tube mm 900	100 pcs.	10 Units

	CODE	DESCRIPTION	UNIT	CARTON
G27	02043827600010	G27 - 0,40 x 19 mm tube mm 600	100 pcs.	10 Units
	02043827900010	G27 - 0,40 x 19 mm tube mm 900	100 pcs.	10 Units
	02043828600010	G27 - 0,40 x 10 mm tube mm 600	100 pcs.	10 Units
	02043828900010	G27 - 0,40 x 10 mm tube mm 900	100 pcs.	10 Units

IT - EN - FR - DE - ES - PT - PL - EL - NL - AR

# Neo Venopic 1



Sterile, single use, single patient one-way catheter needle in individual "Peel Pack" blister.

Luer Lock hub. Back Bevel tip, radiopaque catheter with double-cone taper. International colour coding.

**Use:** peripheral intravenous procedures for therapeutic and diagnostic purposes.



	CODE	DESCRIPTION	UNIT	CARTON
FEP CATHETER	02044014140000	G14 x 45 mm	100 pcs.	10 Units
	02044014160000	G16 x 45 mm	100 pcs.	10 Units
	02044014180000	G18 x 45 mm	100 pcs.	10 Units
	02044014200000	G20 x 32 mm	100 pcs.	10 Units
	02044014220000	G22 x 25 mm	100 pcs.	10 Units
	02044014240000	G24 x 19 mm	100 pcs.	10 Units

IT - EN - ES - FR - DE - PT - EL - AR - PL - NL

# Neo Venopic 2



Sterile, single use, single patient two-way catheter needle in individual "Peel Pack" blister. Luer Lock hub. Back Bevel tip, radiopaque catheter with double-cone taper. Second access route with anti-reflux valve and protective cap. International colour coding.

**Use:** peripheral intravenous procedures for therapeutic and diagnostic purposes.

	CODE	DESCRIPTION	UNIT	CARTON
FEP CATHETER	02044018140000	G14 x 45 mm	100 pcs.	10 Units
	02044018160000	G16 x 45 mm	100 pcs.	10 Units
	02044018180000	G18 x 45 mm	100 pcs.	10 Units
	02044018200000	G20 x 32 mm	100 pcs.	10 Units
	02044018220000	G22 x 25 mm	100 pcs.	10 Units
	02044018240000	G24 x 19 mm	100 pcs.	10 Units

	CODE	DESCRIPTION	UNIT	CARTON
PUR CATHETER	02044016140000	G14 x 45 mm	100 pcs.	10 Units
	02044016160000	G16 x 45 mm	100 pcs.	10 Units
	02044016180000	G18 x 45 mm	100 pcs.	10 Units
	02044016200000	G20 x 32 mm	100 pcs.	10 Units
	02044016220000	G22 x 25 mm	100 pcs.	10 Units
	02044016240000	G24 x 19 mm	100 pcs.	10 Units

IT - EN - ES - FR - DE - PT - EL - AR - PL - NL

# Whitacre spinal needles\*



\*Subject to availability

Sterile, single use, single patient needle for local anaesthesia, Luer Lock hub. In individual Peel Pack blister. International colour coding. With mounted introducer needle. WHITACRE pencil tip with no sharp edges separates fibres without slicing. The lateral hole shape and its position relative to the tip allow rapid CSF reflux and analgesic administration, reducing the risk of saddle block.

**Use:** subdural, lower thorax and lumbar spinal puncture.

	CODE	DESCRIPTION	UNIT	CARTON
	02044093220190	G22 x 3 1/2" - 0,70 x 90 mm	30 pcs.	20 Units
	02044093240210	G24 x 3 1/2" - 0,55 x 90 mm	30 pcs.	20 Units
	02044093250210	G25 x 3 1/2" - 0,50 x 90 mm	30 pcs.	20 Units
	02044093270240	G27 x 3 1/2" - 0,40 x 90 mm	30 pcs.	20 Units
	02044093290240	G29 x 3 1/2" - 0,33 x 90 mm	30 pcs.	20 Units

IT - EN - FR - DE - ES - PT - PL - EL - NL - AR



# Quincke spinal needles\*



\*Subject to availability

Sterile, single use, single patient needle for local anaesthesia, Luer Lock hub.

In individual Peel Pack blister. International colour coding. Trauma-free QUINCKE short tip to ensure immediate injection point closure and reduced CSF loss.

Differentiated angle coupling needle and obturator tip to avoid production and movement of tissue fragments, improving operator sensitivity.

**Use:** subdural, lower thorax and lumbar spinal puncture.



	CODE	DESCRIPTION	UNIT	CARTON
G18 - G19 - G20 - G21	02044018300000	G18 x 3" - 1,20 x 75 mm	30 pcs.	20 Units
	02044018400000	G18 x 3 1/2" - 1,20 x 90 mm	30 pcs.	20 Units
	02044019400000	G19 x 3 1/2" - 1,10 x 90 mm	30 pcs.	20 Units
	02044020300000	G20 x 3" - 0,90 x 75 mm	30 pcs.	20 Units
	02044020400000	G20 x 3 1/2" - 0,90 x 90 mm	30 pcs.	20 Units
	02044021400000	G21 x 3 1/2" - 0,80 x 90 mm	30 pcs.	20 Units

	CODE	DESCRIPTION	UNIT	CARTON
G22 - G23 - G25	02044022300000	G22 x 3" - 0,70 x 75 mm	30 pcs.	20 Units
	02044022200000	G22 x 1 1/2" - 0,70 x 40 mm	30 pcs.	20 Units
	02044022400000	G22 x 3 1/2" - 0,70 x 90 mm	30 pcs.	20 Units
	02044023300000	G23 x 3" - 0,60 x 75 mm	30 pcs.	20 Units
	02044023400000	G23 x 3 1/2" - 0,60 x 90 mm	30 pcs.	20 Units
	02044025300000	G25 x 3" - 0,50 x 75 mm	30 pcs.	20 Units
	02044025400000	G25 x 3 1/2" - 0,50 x 90 mm	30 pcs.	20 Units

	CODE	DESCRIPTION	UNIT	CARTON
G26- G27	02044026400000	G26 x 3 1/2" - 0,45 x 90 mm	30 pcs.	20 Units
	02044027400000	G27 x 3 1/2" - 0,40 x 90 mm	30 pcs.	20 Units

IT - EN - FR - DE - ES - PT - PL - EL - NL - AR



The technology to counter the  
biological risk.

A range of innovative, easy to use  
solutions for security.

# EasyClick Smartsafe



Safety hypodermic needles with Active safety activation and Syringes with Safety hypodermic needles for infusion/sampling of biological material. Maximum protection thanks to the irreversible safety mechanism and the easy activation: one-handed activation without hard surface. Sterile, disposable, pyrogen free, non-toxic, in individual "Peel-Open" blister with luer Lock hub (compatible with all luer slip and luer lock syringes). Anti-friction silicone treatment. Triple sharpening. International color code: on the shield and on the hub.

**Use:** Intradermic, subcutaneous, intramuscular, intravenous, intraarticular injection therapy and sampling of biological material depending on the size.

## Safety Hypodermic Needles



CODE	DESCRIPTION	UNIT	CARTON
02044112180500	G18 x 1 1/2	100 pcs	2000 pcs
02044112200500	G20 x 1 1/2	100 pcs	2000 pcs
02044112210500	G21 x 1 1/2	100 pcs	2000 pcs
02044114220500	G22 x 1 1/4	100 pcs	2000 pcs
02044001230500	G23 x 1	100 pcs	2000 pcs
02044114230500	G23 x 1 1/4	100 pcs	2000 pcs
02044058250500	G25 x 5/8	100 pcs	2000 pcs
02044001250500	G25 x 1	100 pcs	2000 pcs
02044012260500	G26 x 1/2	100 pcs	2000 pcs
02044012270500	G27 x 1/2	100 pcs	2000 pcs
02044012300500	G30 x 1/2	100 pcs	2000 pcs

IT - EN - FR - DE - ES - PT - PL - EL - NL - AR

## Syringes with Safety Hypodermic Needles

MADE IN ITALY



	CODE	DESCRIPTION	UNIT	CARTON
LUER SLIP 2,5 - 5 - 10 ml	02073220090110	2,5 mL - G22x 1 1/4	100 pcs.	1800 pcs
	02075220090110	5 mL - G22x 1 1/4	100 pcs.	1800 pcs
	02076220090110	10 mL - G22x 1 1/4	100 pcs.	1800 pcs

	CODE	DESCRIPTION	UNIT	CARTON
LUER ECCENTRIC 10 - 20ml	02076210090210	10 mL - G21 x 1 1/2	100 pcs.	1000 pcs
	02077210090210	20 mL - G21 x 1 1/2	100 pcs.	400 pcs

IT - EN - FR - DE - ES - PT - PL - EL - NL - AR

# Protecto SmartSafe



STERILE EO

MADE IN ITALY

Safety hypodermic needles with Passive safety activation for infusion of biological material. Maximum protection thanks to the irreversible safety mechanism and the automatic activation. Sterile, disposable, pyrogen free, non-toxic, in individual "Peel-Open" blister with Luer Lock hub (compatible with all Luer Slip and Luer Lock syringes). Anti-friction silicone treatment. Triple sharpening. International color code: on the shield and on the hub.

**Use:** passive safety needle for usage in combination with a pre-filled syringe for intradermic, subcutaneous, intramuscular, intravenous, intraarticular injection therapy.



CODE	DESCRIPTION	UNIT	CARTON
02095000250250	G25 x 1" – 0,50 mm x 25 mm	50 pcs.	60 Units
IT – EN – FR – DE – NL			
02095100250250	G25 x 1" – 0,50 mm x 25 mm	50 pcs.	60 Units
SP – PT – SV – FI – DA			

# Mirage SmartSafe



STERILE EO

MADE IN ITALY

Scalp vein needle with SmartSafe safety system. Sterile, single use, single patient, in individual "Peel Pack" blister with rigid Luer Lock hub. 300 mm tube. International colour coding.

**Use:** peripheral vein access for therapeutic purposes, sampling of biological material for diagnostic purposes.

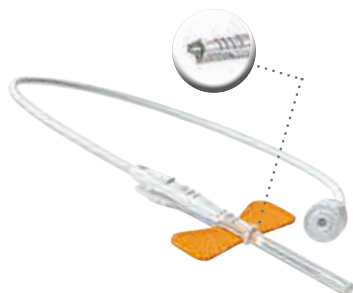

## Safety Scalp Vein Set

CODE	DESCRIPTION	UNIT	CARTON
02044019500510	G19 - 1,10 x 20 mm	50 pcs	10 Units
02044021500510	G21 - 0,80 x 20 mm	50 pcs	10 Units
02044022500510	G22 - 0,70 x 20 mm	50 pcs	10 Units
02044023500510	G23 - 0,60 x 20 mm	50 pcs	10 Units
02044025500510	G25 - 0,50 x 20 mm	50 pcs	10 Units

IT - EN - FR - DE - ES - PT - PL - EL - NL - AR

# VacuMirage Smartsafe



Scalp-vein needle with SmartSafe safety system and pre-assembled Luer adapter (available both with and without holder), sterile, single use, single patient, non-pyrogenic, non-toxic, for multiple blood draws through a single peripheral venous access. International colour coding.

**Use:** Peripheral venous access for blood drawing for diagnostic purposes.

## Scalp-vein needle with SmartSafe safety system, pre-assembled Luer adapter

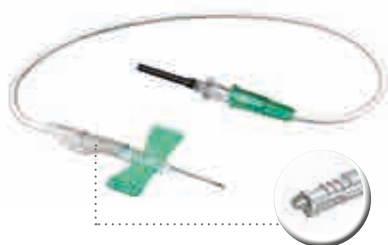

CODE	DESCRIPTION	UNIT	CARTON
02044025180600	G25 – 0,50 x 20 mm 18cm tube length	50 pcs	10 Units
02044025300600	G25 – 0,50 x 20 mm 30cm tube length	50 pcs	10 Units
02044023180600	G23 – 0,60 x 20 mm 18cm tube length	50 pcs	10 Units
02044023300600	G23 – 0,60 x 20 mm 30cm tube length	50 pcs	10 Units
02044021180600	G21 – 0,80 x 20 mm 18cm tube length	50 pcs	10 Units
02044021300600	G21 – 0,80 x 20 mm 30cm tube length	50 pcs	10 Units

## Scalp-vein needle with SmartSafe safety system, pre-assembled Luer adapter and holder

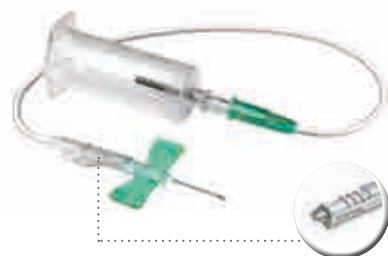

CODE	DESCRIPTION	UNIT	CARTON
02044025180700	G25 – 0,50 x 20 mm 18cm tube length	25 pcs	20 Units
02044025300700	G25 – 0,50 x 20 mm 30cm tube length	25 pcs	20 Units
02044023180700	G23 – 0,60 x 20 mm 18cm tube length	25 pcs	20 Units
02044023300700	G23 – 0,60 x 20 mm 30cm tube length	25 pcs	20 Units
02044021180700	G21 – 0,80 x 20 mm 18cm tube length	25 pcs	20 Units
02044021300700	G21 – 0,80 x 20 mm 30cm tube length	25 pcs	20 Units

IT - EN - FR - DE - ES - PT - PL - EL - NL - AR

## Luer adapter and holder



CODE	DESCRIPTION	UNIT	CARTON
02044010000600	Luer adapter	100 pcs	20 Units
02044020000600	Holder	100 pcs	10 Units

IT - EN - FR - DE - ES - PT - PL - EL - NL - AR

# Venopic Smartsafe



Sterile, single use, single patient safety intravenous open-system catheter in individual "Peel Pack" blister. Luer Lock hub. Back Bevel tip, radiopaque catheter with double-cone taper. International colour coding.

Thanks to the SmartSafe technology it ensures dual protection: against needlestick injuries and against blood contact. Available as one-way or two-ways (second access route with anti-reflux valve and protective cap).

**Use:** peripheral intravenous access for therapeutic and diagnostic purposes.

## Venopic I SmartSafe - One way safety IV catheter without wings



CODE	DESCRIPTION	UNIT	CARTON
02044017240500	G24X19 S/A	50 pcs	20 Units
02044017220500	G22X25 S/A	50 pcs	20 Units
02044017200500	G20X32 S/A	50 pcs	20 Units
02044017180510	G18X32 S/A	50 pcs	20 Units
02044017180500	G18X45 S/A	50 pcs	20 Units
02044017160500	G16X45 S/A	50 pcs	20 Units
02044017140500	G14X45 S/A	50 pcs	20 Units

IT - EN - FR - DE - ES - PT - PL - EL - NL - AR

## Venopic I SmartSafe - One way safety IV catheter with wings



CODE	DESCRIPTION	UNIT	CARTON
02044015140500	PUR G14X45 mm	50 pcs	10 Units
02044015160500	PUR G16X45 mm	50 pcs	10 Units
02044015180500	PUR G18X45 mm	50 pcs	10 Units
02044015180510	PUR G18X32 mm	50 pcs	10 Units
02044015200500	PUR G20X32 mm	50 pcs	10 Units
02044015220500	PUR G22X25 mm	50 pcs	10 Units
02044015240500	PUR G24X19 mm	50 pcs	10 Units

IT - EN - FR - DE - ES - PT - PL - EL - NL - AR



Venopic 2  
SmartSafe - Two  
ways safety IV  
catheter with wings



CODE	DESCRIPTION	UNIT	CARTON
02044016140500	PUR G14X45	50 pcs	10 Units
02044016160500	PUR G16X45	50 pcs	10 Units
02044016180500	PUR G18X45	50 pcs	10 Units
02044016180510	PUR G18X32	50 pcs	10 Units
02044016200500	PUR G20X32	50 pcs	10 Units
02044016200510	PUR G20X25	50 pcs	10 Units
02044016220500	PUR G22X25	50 pcs	10 Units
02044016240500	PUR G24X19	50 pcs	10 Units

IT - EN - FR - DE - ES - PT - PL - EL - NL - AR

Venopic 1 & Venopic 2 smartsafe products are available in a selected number of countries.

# B-Block Smartsafe



B-Block SmartSafe is an intravenous, closed-system safety catheter used for peripheral intravenous procedures: for the infusion of treatment fluids or for blood sampling. It's an advanced, all-in-one system which, thanks to the SmartSafe technology, ensures dual protection against accidental needlestick injuries and blood contact, to ensure maximum safety in hospitals.

B-Block SmartSafe -  
Two ways safety  
closed IV catheter  
without needleless  
valve



CODE	DESCRIPTION	UNIT	CARTON
02044119240550	G24X19	25 pcs	4 Units
02044119220550	G22X19	25 pcs	4 Units
02044125220550	G22X25	25 pcs	4 Units
02044125200550	G20X25	25 pcs	4 Units
02 044132 200 550	G20X32	25 pcs	4 Units
02 044145 200 550	G20X45	25 pcs	4 Units
02044125180550	G18X25	25 pcs	4 Units
02044132180550	G18X32	25 pcs	4 Units
02044145180550	G18X45	25 pcs	4 Units

IT - EN - FR - DE - ES - PT - PL - EL - NL - AR

B-Block SmartSafe -  
Two ways safety  
closed IV catheter  
with needleless  
valve



CODE	DESCRIPTION	UNIT	CARTON
02044219240550	G24X19	25 pcs	4 Units
02044219220550	G22X19	25 pcs	4 Units
02044225220550	G22X25	25 pcs	4 Units
02044225200550	G20X25	25 pcs	4 Units
02044232200550	G20X32	25 pcs	4 Units
02044245200550	G20X45	25 pcs	4 Units
02044225180550	G18X25	25 pcs	4 Units
02044232180550	G18X32	25 pcs	4 Units
02044245180550	G18X45	25 pcs	4 Units

IT - EN - FR - DE - ES - PT - PL - EL - NL - AR

B-Block SmartSafe -  
Two ways safety  
closed IV catheter  
with stopcock



CODE	DESCRIPTION	UNIT	CARTON
02044319240550	G24X19	20 pcs	4 Units
02044319220550	G22X19	20 pcs	4 Units
02044325220550	G22X25	20 pcs	4 Units
02044325200550	G20X25	20 pcs	4 Units
02044332200550	G20X32	20 pcs	4 Units
02044345200550	G20X45	20 pcs	4 Units
02044325180550	G18X25	20 pcs	4 Units
02044332180550	G18X32	20 pcs	4 Units
02044345180550	G18X45	20 pcs	4 Units

IT - EN - FR - DE - ES - PT - PL - EL - NL - AR

B-Block SmartSafe -  
Two ways safety  
closed IV catheter  
with stopcock and  
needleless valve



CODE	DESCRIPTION	UNIT	CARTON
02044419240550	G24X19	20 pcs	4 Units
02044419220550	G22X19	20 pcs	4 Units
02044425220550	G22X25	20 pcs	4 Units
02044425200550	G20X25	20 pcs	4 Units
02044432200550	G20X32	20 pcs	4 Units
02044445200550	G20X45	20 pcs	4 Units
02044425180550	G18X25	20 pcs	4 Units
02044432180550	G18X32	20 pcs	4 Units
02044445180550	G18X45	20 pcs	4 Units

IT - EN - FR - DE - ES - PT - PL - EL - NL - AR

B-Block smartsafe products are available in a selected number of countries.

REF	DESCRIPTION	CE
02073120090300	PIC INDOLOR SYRINGE 2,5ML G22X1 1/4	CE0373
02073160090300	PIC SOLUTIONSYRINGE 2,5ML G23X1	CE0373
02073460090300	PIC SOLUTIONSYRINGE 2,5 ml G21X1 1/2	CE0373
02073470090300	PIC SOLUTIONSYRINGE 2,5 ml G22X1 1/2	CE0373
02075120300300	PIC SOLUTIONSYRINGE 5ML G22X11/4	CE0373
02075160300300	PIC SOLUTIONSYRINGE 5ML G23X1	CE0373
02075140300300	PIC SOLUTIONSYRINGE 5ML G23X1 1/4	CE0373
02075460300300	PIC SOLUTION SYRINGE 5ML G21X1 1/2	CE0373
02075470300300	PIC SOLUTION SYRINGE 5ML NEEDLE G22X1 1/	CE0373
02076120090300	PIC SOLUTION SYRINGE 10ML G22X1 1/4	CE0373
02076460090300	PIC SOLUTION SYRINGE 10ML G21X1 1/2	CE0373
02076010090300	PIC SOLUTION SYRINGE 10ML G20X1 1/2	CE0373
02076460090310	PIC SOLUTION SYRINGE 10ECC G21X1 1/2	CE0373
02076010090310	PIC SOLUTION SYRINGE 10ECC G20X1 1/2	CE0373
02076510090310	PIC SOLUTION SYRINGE 10ECC G19X1 1/2	CE0373
02077010090410	PIC SYRINGHE 20ECC G20X1 1/2	CE0373
02077460090410	PIC SYRINGHE 20ECC G21X1 1/2	CE0373
02077510090410	PIC SYRINGHE 20ECC G19X1 1/2	CE0373
02077520090410	PIC SYRINGHE 20ECC G18X1 1/2	CE0373
02071250300350	PIC INSULIN SYRINGE 1ML U100 G25X5/8	CE0373
02071260300350	PIC INSULIN SYRINGE 1ML U100 G26X1/2	CE0373
02071270300350	PIC INSULIN SYRINGE 1ML U100 G27X1/2	CE0373
02071280300350	PIC INSULIN SYRINGE 1ML U100 G28X1/2	CE0373
02071260300320	PIC TUBERCOLIN SYRINGE 1ML G26X1/2	CE0373
02071270300320	PIC TUBERCOLIN SYRINGE 1ML G27X1/2	CE0373
02071000090520	PIC SOLUTION TUBERCOLIN 1ML W-OUT/NEEDLE	CE0373
02071000090500	PIC SYRINGE INSULIN W-OUT/NEEDLE 1 ml	CE0373
02073000910300	PIC SYRINGE 2,5 ml W-OUT/NEDLEE	CE0373
02075000090300	PIC SYRINGE 5 ml W-OUT/NEDLEE	CE0373
02076000300300	PIC SYRINGE 10MLW-OUT/NEEDLE	CE0373
02076000300310	PIC SYRINGE 10 ml ECC. W-OUT/NEDLEE	CE0373
02077000090410	PIC SYRINGE 20 ml ECC. W-OUT/NEEDLE	CE0373
02078000090510	PIC SYRINGE 30ML ECC. W-OUT/NEDLEE	CE0373
02079000090510	PIC SOLUTION SYRINGE50ML ECC.W-OUT/NEDLEE	CE0373
02079003090500	PIC SOLUTION SYRINGE 50 ml CAT	CE0373
02079007090300	PIC SYRINGE 100 ml. W-OUT/NEEDLE	CE0373
02073000090400	PIC SYRINGE 2,5 ml LUER LOCK	CE0373
02075000090500	PIC SYRINGE 5 ml LUER LOCK	CE0373
02076000300500	PIC SYRINGE 10 ml LUER LOCK	CE0373
02077000090500	PIC SYRINGE 20 ml LUER LOCK	CE0373
02078002090500	PIC SYRINGE 30ML L.LOCK W-OUT/NEDLEE	CE0373
02079002090500	PIC SOLUTION SYRINGE 50L.L.W-OUT/NEDLEE	CE0373
02079002290500	PIC SOLUTION SYRINGE 50 L.L. LIGH PROOF	CE0373
02070520300800	PIC SOLUTION HYPODERMIC NEEDLE G18X1 1/2	CE0373
02070360300800	PIC SOLUTION HYPODERMIC NEEDLE G19X1	CE0373
02070510300800	PIC SOLUTION HYPODERMIC NEEDLE G19X1 1/2	CE0373
02070340300800	PIC SOLUTION HYPODERMIC NEEDLE G20X1	CE0373
02070010300800	PIC SOLUTIONHYPODERMIC NEEDLE G20X1 1/2	CE0373
02070330300800	PIC SOLUTION HYPODERMIC NEEDLE G21X1	CE0373
02070460300800	PIC SOLUTION HYPODERMIC NEEDLE G21X1 1/2	CE0373
02070470300800	PIC SOLUTION HYPODERMIC NEEDLE G22X1 1/	CE0373
02070120300800	PIC SOLUTION HYPODERMIC NEEDLE G22X1 1/4	CE0373

REF	DESCRIPTION	CE
02070140300800	PIC SOLUTION HYPODERMIC NEEDLE G23X1 1/4	CE0373
02070160300800	PIC SOLUTION HYPODERMIC NEEDLE G23X1	CE0373
02070250300800	PIC SOLUTION HYPODERMIC NEEDLE G25X5/8	CE0373
02070260300800	PIC SOLUTION HYPODERMIC NEEDLE G26X1/2	CE0373
02070270300800	PIC SOLUTION HYPODERMIC NEEDLE G27X1/2	CE0373
02070300300800	PIC SOLUTION HYPODERMIC NEEDLE G30X1/2	CE0373
02070255300800	HYPO NEEDLE G25X1	CE0373
02070994300800	PIC SOLUTION MESOTHERAPY NEEDLE 0,40X4	CE0373
02070996300800	PIC SOLUTION MESOTHERAPY NEEDLE 0,40X6	CE0373
02044019030010	SCALP VEIN SET MIRAGE G19X3/4	CE0123
02044020030010	SCALP VEIN SET MIRAGE G20X3/4	CE0123
02044021030010	SCALP VEIN SET MIRAGE G21X3/4	CE0123
02044022030010	SCALP VEIN SET MIRAGE G22X3/4	CE0123
02044023030010	SCALP VEIN SET MIRAGE G23X3/4	CE0123
02044025030010	SCALP VEIN SET MIRAGE G25X3/4	CE0123
02043825600010	SCALP VEIN SET VENOGLISS G25X3/4 600mm	CE0123
02043825900010	SCALP VEIN SET VENOGLISS G25X3/4 900mm	CE0123
02043826600010	SCALP VEIN SET VENOGLISS G25X3/8 600mm	CE0123
02043826900010	SCALP VEIN SET VENOGLISS G25X3/8 900mm	CE0123
02043827600010	SCALP VEIN SET VENOGLISS G27X3/4 600mm	CE0123
02043827900010	SCALP VEIN SET VENOGLISS G27X3/4 900mm	CE0123
02043828600010	SCALP VEIN SET VENOGLISS G27X3/8 600mm	CE0123
02043828900010	SCALP VEIN SET VENOGLISS G27X3/8 900mm	CE0123
02044093220190	WHITACRE SPINAL NEEDLE W/INTR. G22X3,5	CE0373
02044093240210	STERILE SPINAL NEEDLE WHITACREG24X3 1/2	CE0373
02044093250210	STERILE SPINAL NEEDLE WITHACRE G25X3 1/2	CE0373
02044093270240	STERILE SPINAL NEEDLE WHITACRE G27X3 1/2	CE0373
02044093290240	STERILE SPINAL NEEDLE WITHACRE G29X3 1/2	CE0373
02044018300000	STERILE SPINAL NEEDLE QUINCKE G18X3	CE0373
02044018400000	STERILE SPINAL NEEDLE QUINCKE G18X3,5	CE0373
02044019400000	STERILE SPINAL NEEDLE QUINCKE G19X3,5	CE0373
02044020300000	STERILE SPINAL NEEDLE QUINCKE G20X3	CE0373
02044020400000	STERILE SPINAL NEEDLE QUINCKE G20X3,5	CE0373
02044021400000	STERILE SPINAL NEEDLE QUINCKE G21X3,5	CE0373
02044022300000	STERILE SPINAL NEEDLE QUINCKE G22X3	CE0373
02044022200000	STERILE SPINAL NEEDLE QUINCKE G22X1,5	CE0373
02044022400000	STERILE SPINAL NEEDLE QUINCKE G22X3,5	CE0373
02044023300000	STERILE SPINAL NEEDLE QUINCKE G23X3	CE0373
02044023400000	STERILE SPINAL NEEDLE QUINCKE G23X3,5	CE0373
02044025300000	STERILE SPINAL NEEDLE QUINCKE G25X3	CE0373
02044025400000	STERILE SPINAL NEEDLE QUINCKE G25X3,5	CE0373
02044026400000	STERILE SPINAL NEEDLE QUINCKE G26X3,5	CE0373
02044027400000	STERILE SPINAL NEEDLE QUINCKE G27X3,5	CE0373
02044014140000	I.V. CANNULA VENOPIC 1FEP G14 X 45	CE0123
02044014160000	I.V. CANNULA VENOPIC 1FEP G16 X 45	CE0123
02044014180000	I.V. CANNULA VENOPIC 1 FEP G18 X 45	CE0123
02044014200000	I.V. CANNULA VENOPIC 1 FEP G20 X 32P	CE0123
02044014220000	I.V. CANNULA VENOPIC 1FEP G22 X 25	CE0123
02044014240000	AGO CANNULA VENOPIC 1 VIA FEP G24X19	CE0123
02044018140000	AGO CANNULA VENOPIC 2 VIE FEP G14X45	CE0123
02044018160000	AGO CANNULA VENOPIC 2 VIE FEP G16X45	CE0123
02044018180000	AGO CANNULA VENOPIC 2 VIE FEP G18X45	CE0123

REF	DESCRIPTION	CE
0204401820000	AGO CANNULA VENOPIC 2 VIE FEP G20X32	CE0123
02044018220000	AGO CANNULA VENOPIC 2 VIE FEP G22X25	CE0123
02044018240000	AGO CANNULA VENOPIC 2 VIE FEP G24X19	CE0123
02044016140000	AGO CANNULA VENOPIC 2 VIE PUR G14X45	CE0123
02044016160000	AGO CANNULA VENOPIC 2 VIE PUR G16X45	CE0123
02044016180000	AGO CANNULA VENOPIC 2 VIE PUR G18X45	CE0123
02044016200000	AGO CANNULA VENOPIC 2 VIE PUR G20X32	CE0123
02044016220000	AGO CANNULA VENOPIC 2 VIE PUR G22X25	CE0123
02044016240000	AGO CANNULA VENOPIC 2 VIE PUR G24X19	CE0123
02044019500510	SCALP VEIN SET MIRAGE SMARTSAFE G19X3/4	CE0123
02044021500510	SCALP VEIN SET MIRAGE SMARTSAFE G21X3/4	CE0123
02044022500510	SCALP VEIN SET MIRAGE SMARTSAFE G22X3/4	CE0123
02044023500510	SCALP VEIN SET MIRAGE SMARTSAFE G23X3/4	CE0123
02044025500510	SCALP VEIN SET MIRAGE SMARTSAFE G25X3/4	CE0123
02044025180600	VACUMIRAGE SMARTSAFE SVS G25, 18CM	CE0123
02044025300600	VACUMIRAGE SMARTSAFE SVS G25, 30CM	CE0123
02044023180600	VACUMIRAGE SMARTSAFE SVS G23, 18CM	CE0123
02044023300600	VACUMIRAGE SMARTSAFE SVS G23, 30CM	CE0123
02044021180600	VACUMIRAGE SMARTSAFE SVS G21 18CM	CE0123
02044021300600	VACUMIRAGE SMARTSAFE SVS G21 30CM	CE0123
02044025180700	SVS VACUMIRAGE SMARTSAFE G25 18CM H+LA	CE0123
02044025300700	SVS VACUMIRAGE SMARTSAFE G25 30CM H+LA	CE0123
02044023180700	SVS VACUMIRAGE SMARTSAFE G23 18CM H+LA	CE0123
02044023300700	SVS VACUMIRAGE SMARTSAFE G23 30CM H+LA	CE0123
02044021180700	SVS VACUMIRAGE SMARTSAFE G21 18CM H+LA	CE0123
02044021300700	SVS VACUMIRAGE SMARTSAFE G21 30CM H+LA	CE0123
02044010000600	LUER ADAPTER VACUMIRAGE	CE0123
02044020000600	HOLDER VACUMIRAGE	CE
02044015140500	VENOPIC 1 SMARTSAFE PUR G14X45	CE0123
02044015160500	VENOPIC 1 SMARTSAFE PUR G16X45	CE0123
02044015180500	VENOPIC 1 SMARTSAFE PUR G18X45	CE0123
02044015180510	VENOPIC 1 SMARTSAFE PUR G18X32	CE0123
02044015200500	VENOPIC 1 SMARTSAFE PUR G20X32	CE0123
02044015220500	VENOPIC 1 SMARTSAFE PUR G22X25	CE0123
02044015240500	VENOPIC 1 SMARTSAFE PUR G24X19	CE0123
02044016140500	VENOPIC 2 SMARTSAFE PUR G14X45	CE0123
02044016160500	VENOPIC 2 SMARTSAFE PUR G16X45	CE0123
02044016180500	VENOPIC 2 SMARTSAFE PUR G18X45	CE0123
02044016180510	VENOPIC 2 SMARTSAFE PUR G18X32	CE0123
02044016200500	VENOPIC 2 SMARTSAFE PUR G20X32	CE0123
02044016200510	VENOPIC 2 SMARTSAFE G20X25	CE0123
02044016220500	VENOPIC 2 SMARTSAFE PUR G22X25	CE0123
02044016240500	VENOPIC 2 SMARTSAFE PUR G24X19	CE0123
02044017140500	VENOPIC 1 SMARTSAFE PUR G14X45 NO WINGS	CE0123
02044017160500	VENOPIC 1 SMARTSAFE PUR G16X45 NO WINGS	CE0123
02044017180500	VENOPIC 1 SMARTSAFE PUR G18X45 S/ALI	CE0123
02044017180510	VENOPIC 1 SMARTSAFE PUR G18X32 NO WINGS	CE0123
02044017200500	VENOPIC 1 SMARTSAFE PUR G20X32 NO WINGS	CE0123
02044017220500	VENOPIC 1 SMARTSAFE PUR G22X25 NO WINGS	CE0123
02044017240500	VENOPIC 1 SMARTSAFE PUR G24X19 NO WINGS	CE0123
02044132180550	B-BLOCK SMARTSAFE TWO WAYS G18X32	CE0476
02044145180550	B-BLOCK SMARTSAFE TWO WAYS G18X45	CE0476

REF	DESCRIPTION	CE
02044125180550	B-BLOCK SMARTSAFE TWO WAYS G18X25	CE0476
02044125200550	B-BLOCK SMARTSAFE TWO WAYS G20X25	CE0476
02044132200550	B-BLOCK SMARTSAFE TWO WAYS G20X32	CE0476
02044145200550	B-BLOCK SMARTSAFE TWO WAYS G20X45	CE0476
02044119220550	B-BLOCK SMARTSAFE TWO WAYS G22X19	CE0476
02044125220550	B-BLOCK SMARTSAFE TWO WAYS G22X25	CE0476
02044119240550	B-BLOCK SMARTSAFE TWO WAYS G24X19	CE0476
02044225180550	B-BLOCK SMARTSAFE 2 WAYS,VALVE G18X25	CE0476
02044232180550	B-BLOCK SMARTSAFE 2 WAYS,VALVE G18X32	CE0476
02044245180550	B-BLOCK SMARTSAFE 2 WAYS,VALVE G18X45	CE0476
02044225200550	B-BLOCK SMARTSAFE 2 WAYS,VALVE G20X25	CE0476
02044245200550	B-BLOCK SMARTSAFE 2 WAYS,VALVE G20X45	CE0476
02044232200550	B-BLOCK SMARTSAFE 2 WAYS,VALVE G20X32	CE0476
02044219220550	B-BLOCK SMARTSAFE 2 WAYS,VALVE G22X19	CE0476
02044225220550	B-BLOCK SMARTSAFE 2 WAYS,VALVE G22X25	CE0476
02044219240550	B-BLOCK SMARTSAFE 2 WAYS,VALVE G24X19	CE0476
02044325180550	B-BLOCK SMARTSAFE WITH STOPCOCK G18X25	CE0476
02044332180550	B-BLOCK SMARTSAFE WITH STOPCOCK G18X32	CE0476
02044345180550	B-BLOCK SMARTSAFE WITH STOPCOCK G18X45	CE0476
02044325200550	B-BLOCK SMARTSAFE WITH STOPCOCK G20X25	CE0476
02044332200550	B-BLOCK SMARTSAFE WITH STOPCOCK G20X32	CE0476
02044345200550	B-BLOCK SMARTSAFE WITH STOPCOCK G20X45	CE0476
02044319220550	B-BLOCK SMARTSAFE WITH STOPCOCK G22X19	CE0476
02044325220550	B-BLOCK SMARTSAFE WITH STOPCOCK G22X25	CE0476
02044319240550	B-BLOCK SMARTSAFE WITH STOPCOCK G24X19	CE0476
02044425180550	B-BLOCK SMARTSAFE TWO WAYS G18X25	CE0476
02044432180550	B-BLOCK SMARTSAFE TWO WAYS G18X32	CE0476
02044425200550	B-BLOCK SMARTSAFE TWO WAYS G20X25	CE0476
02044432200550	B-BLOCK SMARTSAFE TWO WAYS G20X32	CE0476
02044445200550	B-BLOCK SMARTSAFE TWO WAYS G20X45	CE0476
02044419220550	B-BLOCK SMARTSAFE TWO WAYS G22X19	CE0476
02044425220550	B-BLOCK SMARTSAFE TWO WAYS G22X25	CE0476
02044419240550	B-BLOCK SMARTSAFE TWO WAYS G24X19	CE0476
0207100090180	SYRINGE WOUT/NEEDLE 1ml LS LDS	CE0197
02081230250150	HYPODERMIC NEEDLE 23G x 1"	CE0197
02081250250150	HYPODERMIC NEEDLE G25x 1	CE0197
02073220090110	SYR EASYCLICK SMARTSAFE 2,5 22GX1 1/4 LS	CE0197
02075220090110	SYR EASYCLICK SMARTSAFE 5 22GX1 1/4 LS	CE0197
02076220090110	SYR EASYCLICK SMARTSAFE 10 22GX1 1/4 LS	CE0197
02076210090210	SYR EASYCLICK SMARTSAFE 10 21GX1 1/2 ECC	CE0197
02077210090210	SYR EASYCLICK SMARTSAFE 20 21GX1 1/2 ECC	CE0197
02044112180500	HYPO NEEDLE EASYCLICKSMARTSAFE 18Gx1 1/2	CE0197
02044112200500	HYPO NEEDLE EASYCLICKSMARTSAFE 20Gx1 1/2	CE0197
02044112210500	HYPO NEEDLE EASYCLICKSMARTSAFE 21Gx1 1/2	CE0197
02044114220500	HYPO NEEDLE EASYCLICKSMARTSAFE 22Gx1 1/4	CE0197
02044001230500	HYPO NEEDLE EASYCLICK SMARTSAFE 23Gx1	CE0197
02044114230500	HYPO NEEDLE EASYCLICKSMARTSAFE 23Gx1 1/4	CE0197
02044058250500	HYPO NEEDLE EASYCLICK SMARTSAFE 25Gx5/8	CE0197
02044001250500	HYPO NEEDLE EASYCLICK SMARTSAFE 25Gx1	CE0197
02044012260500	HYPO NEEDLE EASYCLICK SMARTSAFE 26Gx1/2	CE0197
02044012270500	HYPO NEEDLE EASYCLICK SMARTSAFE 27Gx1/2	CE0197
02044012300500	HYPO NEEDLE EASYCLICK SMARTSAFE 30Gx1/2	CE0197

# Ease your life with a **click**

www.picsolution.com



## It's easy

Here is where you'll find the solutions to resolve the little issues in your life.



What do you want to search for?

HOME PAGE

WHO WE ARE

PRODUCTS



Highlight

## Heat and cold therapy for pain.

Thermal energy has been used as a therapy to relieve pain since ancient times.

Find out more



## You

The Pic channel has a lot of infographics, o

Find o



# with Pic!

lots of simple advice to help  
solves everyday life.



you need?



ADVICE

EVENTS

CONTACT US

EN

Pic Channels

Tube

as all the Pic it easy!  
daily health hints.

ut more

Pic  
Professional

Pic Engineering

Unique Italian specialist know-how that  
generates innovations and develops high-tech  
projects on a daily basis.  
*The content of this area is intended for a  
professional readership.*

Find out more



is a brand of Pikdare S.p.A.

Pikdare is a company of MTD Group a leading group in med-tech that designs, develops and delivers innovation globally through a comprehensive range of safety sharps and medical devices for diabetes management and personal care. MTD is a holding company founded in 2018 by the union of two historical and leading companies in the health market: Pikdare and HTL-Strefa that together count over 80 years of experience in these areas. MTD products are designed to improve the safety, quality and comfort of use of medical equipment for both patients and healthcare professionals. The group's headquarters are located in Lugano, Switzerland. MTD has a direct presence also in Italy, Poland, USA, Canada and France, with 4 plants in Europe (Italy and Poland) and a widespread distribution of its products in over 100 countries.

**MTD**

Medical Technology and Devices



02 099003 000 020

120093.K2.2



Distributed by:

PIKDARE S.p.A.  
Via Saldarini Catelli, 10  
22070 Casnate con Bernate (CO) - ITALY  
Phone +39 031 7297111  
Fax +39 031 7297100  
[www.pikdare.com](http://www.pikdare.com) - [www.picsolution.com](http://www.picsolution.com)



*It's easy with Pic!*

All rights reserved. The texts, information and other data published in this presentation are purely indicative and have the sole purpose of being used for illustration purposes by Pikkdare S.p.A. and its affiliates. The reproduction, publication, dissemination and / or distribution, in any way and / or form, total and / or partial, of all the material contained in this presentation (including, by way of example only and not limited to, the texts, the images, the videos and graphic elaborations) are expressly prohibited.